Corporkar

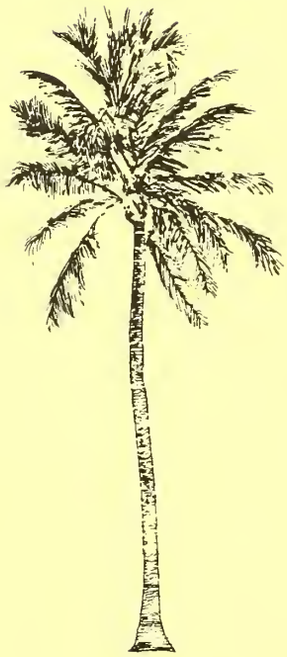

Digitized by the Internet Archive
in 2014

https://archive.org/details/tomokan1973roll

tomokan

the spirit of 73

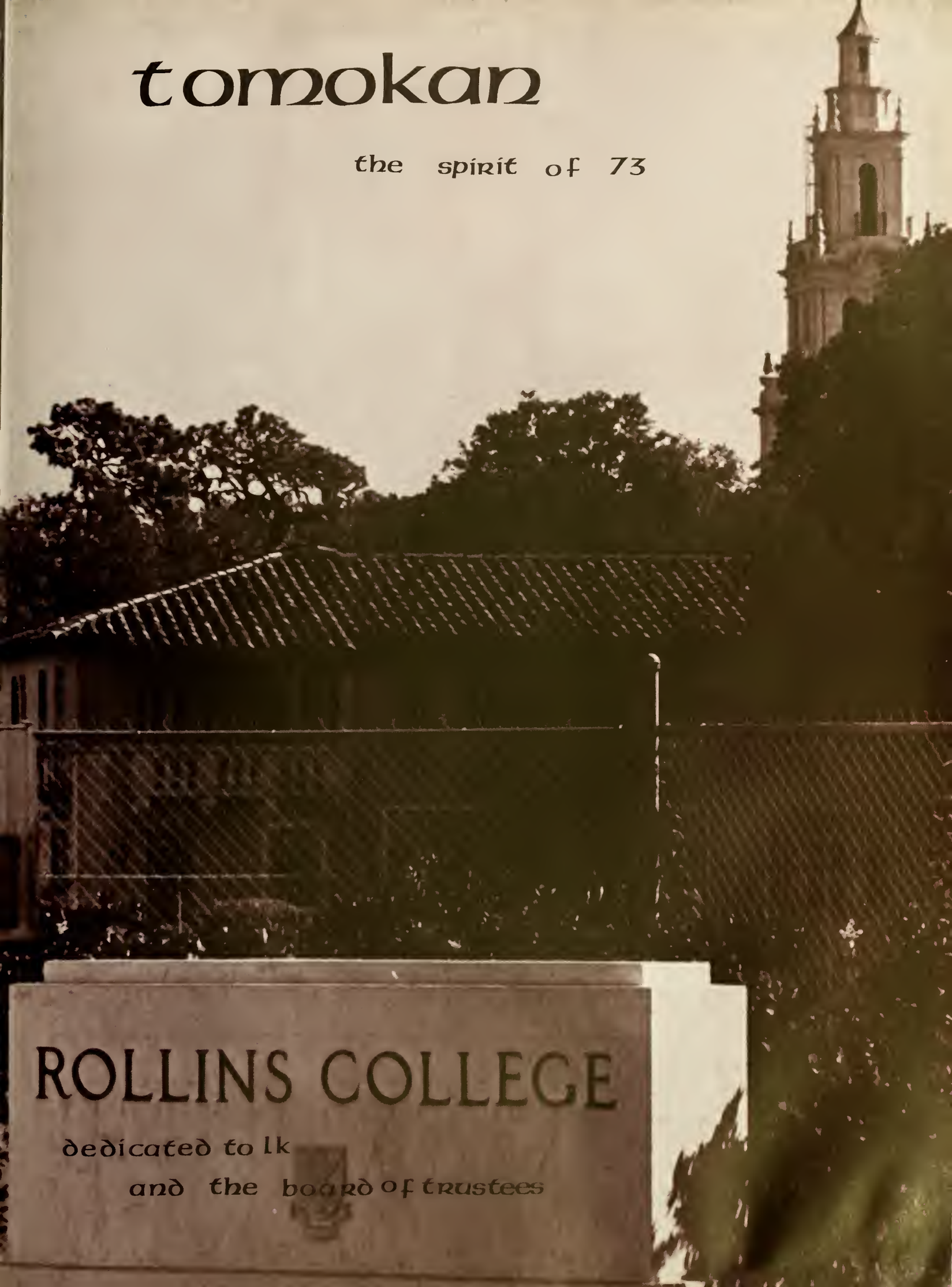

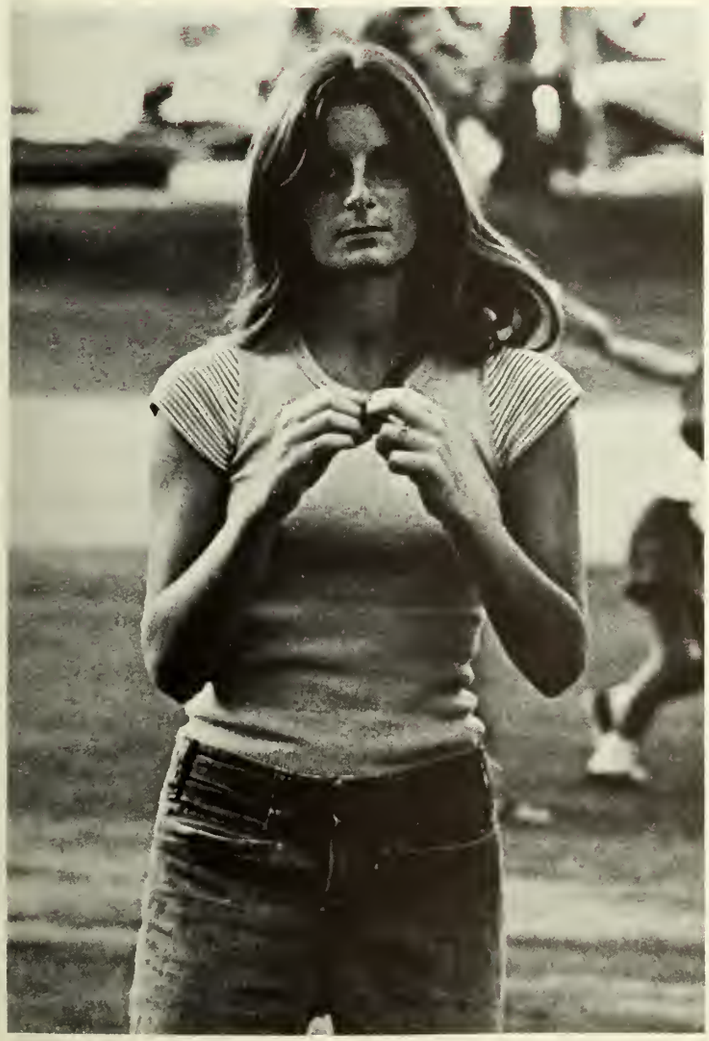

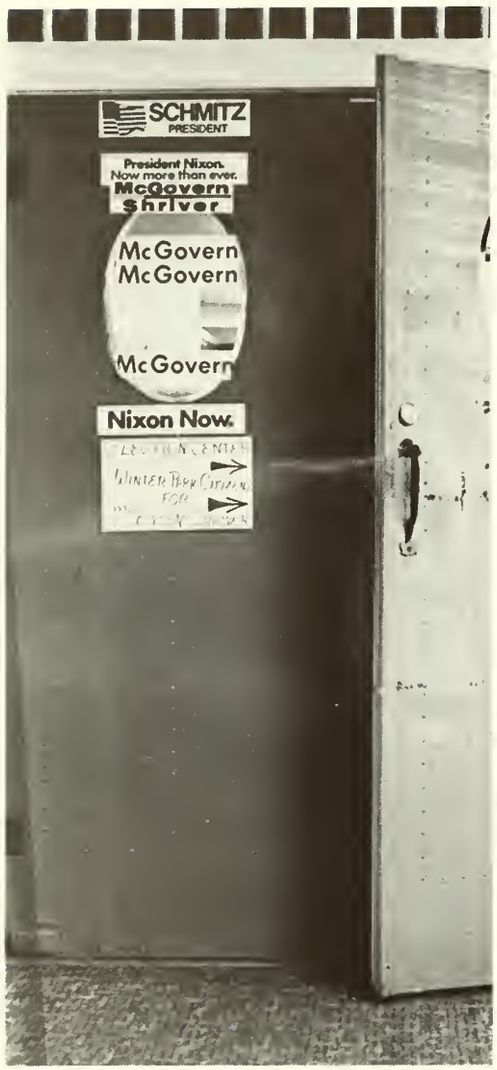
SCHMITZ
PRESIDENT
President Nixon.
Now more than ever.
McGovern
Shriver
McGovern
McGovern
McGovern
Nixon Now.

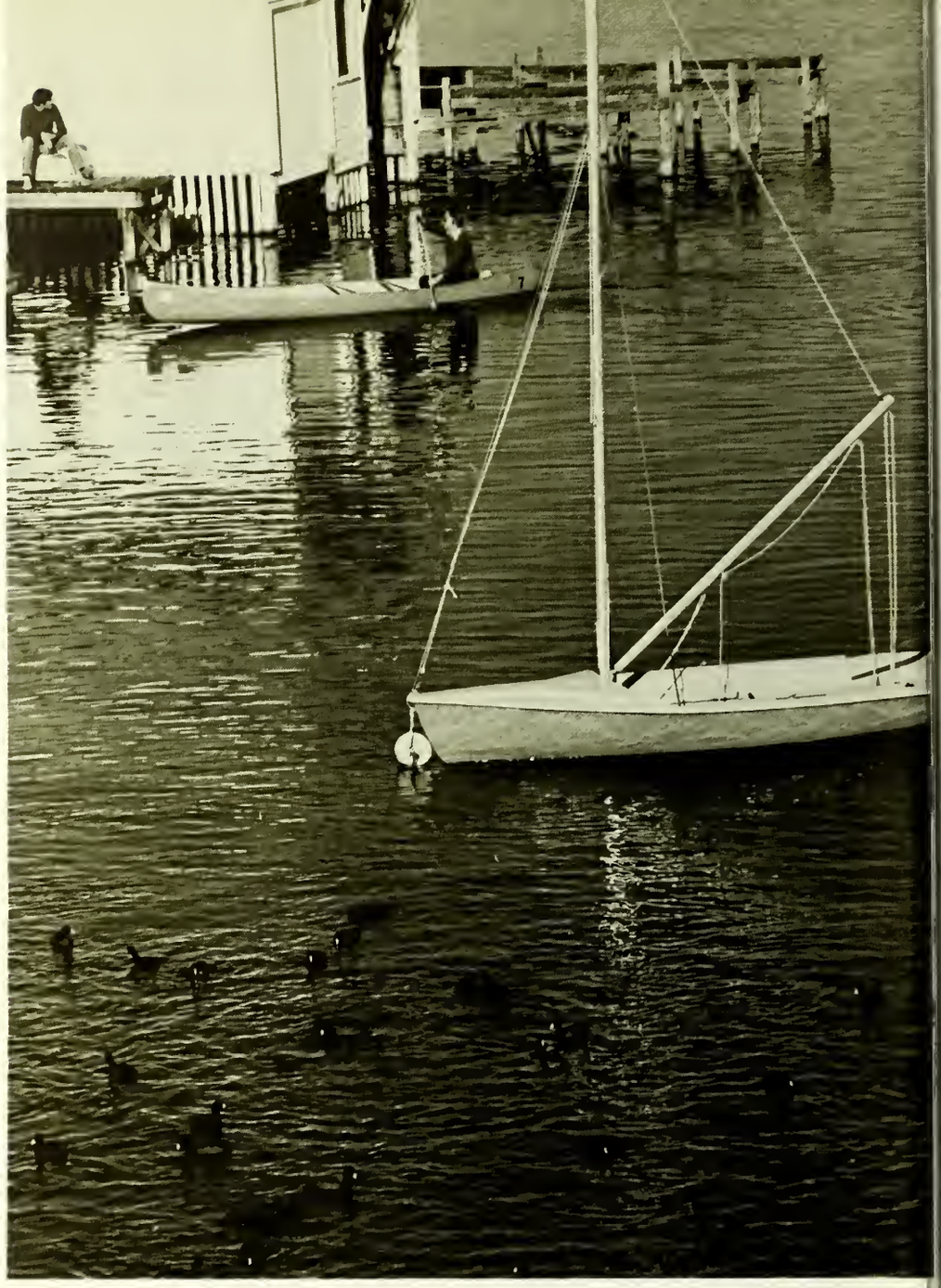

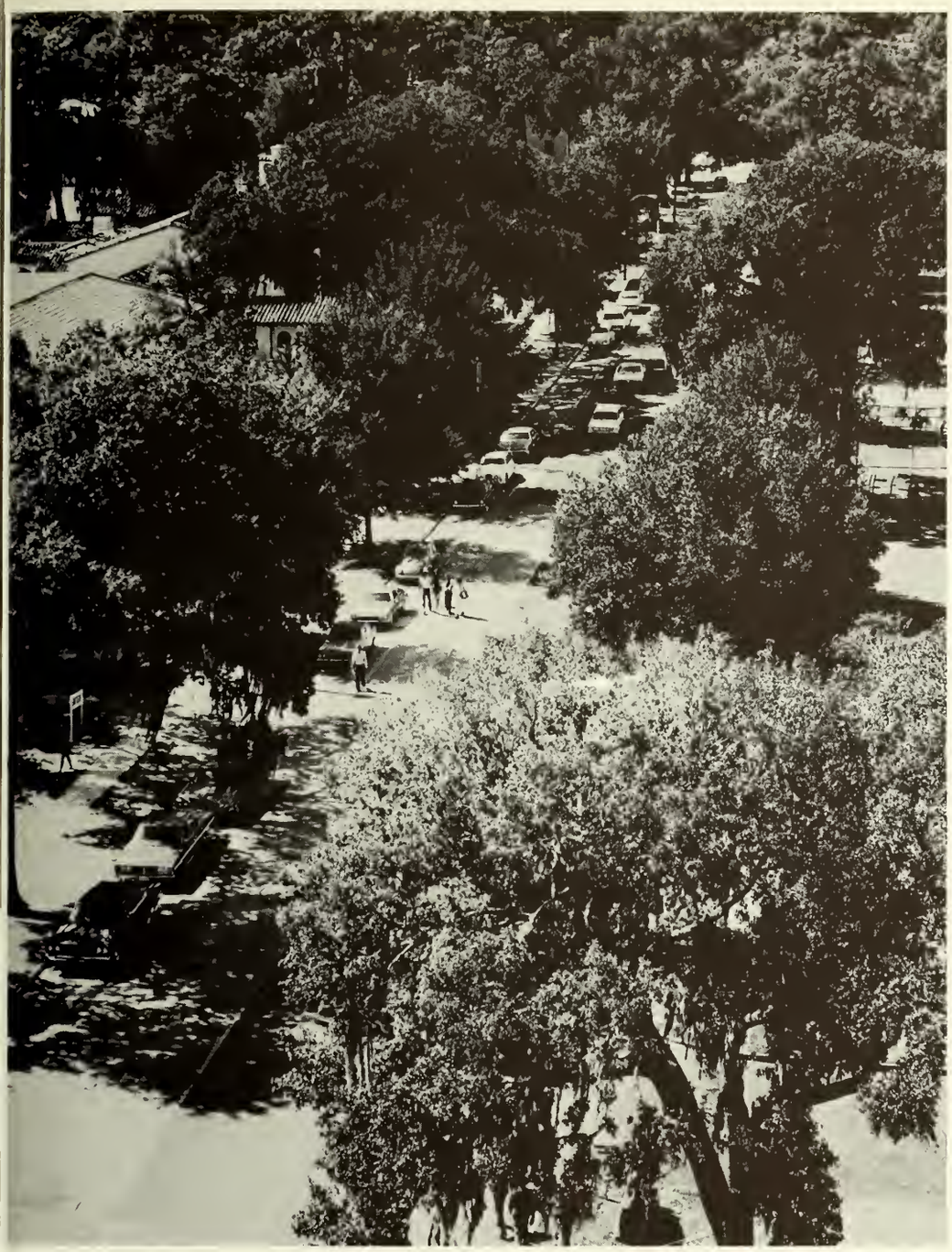

MUSIC OFFICE
Bach Festival Society
ROLLINS CONCERT SERIES

NO
PARKING
ANYTIME

INDEX

FACULTY 22
CRUMMER GRADUATE STUDENTS 34
SENIOR CLASS 38
JUNIOR CLASS 65
SOPHOMORE CLASS 70
FRESHMAN CLASS 78
EDUCATION 88
GOVERNMENT 120
SPORTS 138
CAMPUS LIFE 184
SENIOR INFORMATION 234
ADDRESSES 238

ADMINISTRATION

PRESIDENT
JACK B. CRITCHFIELD

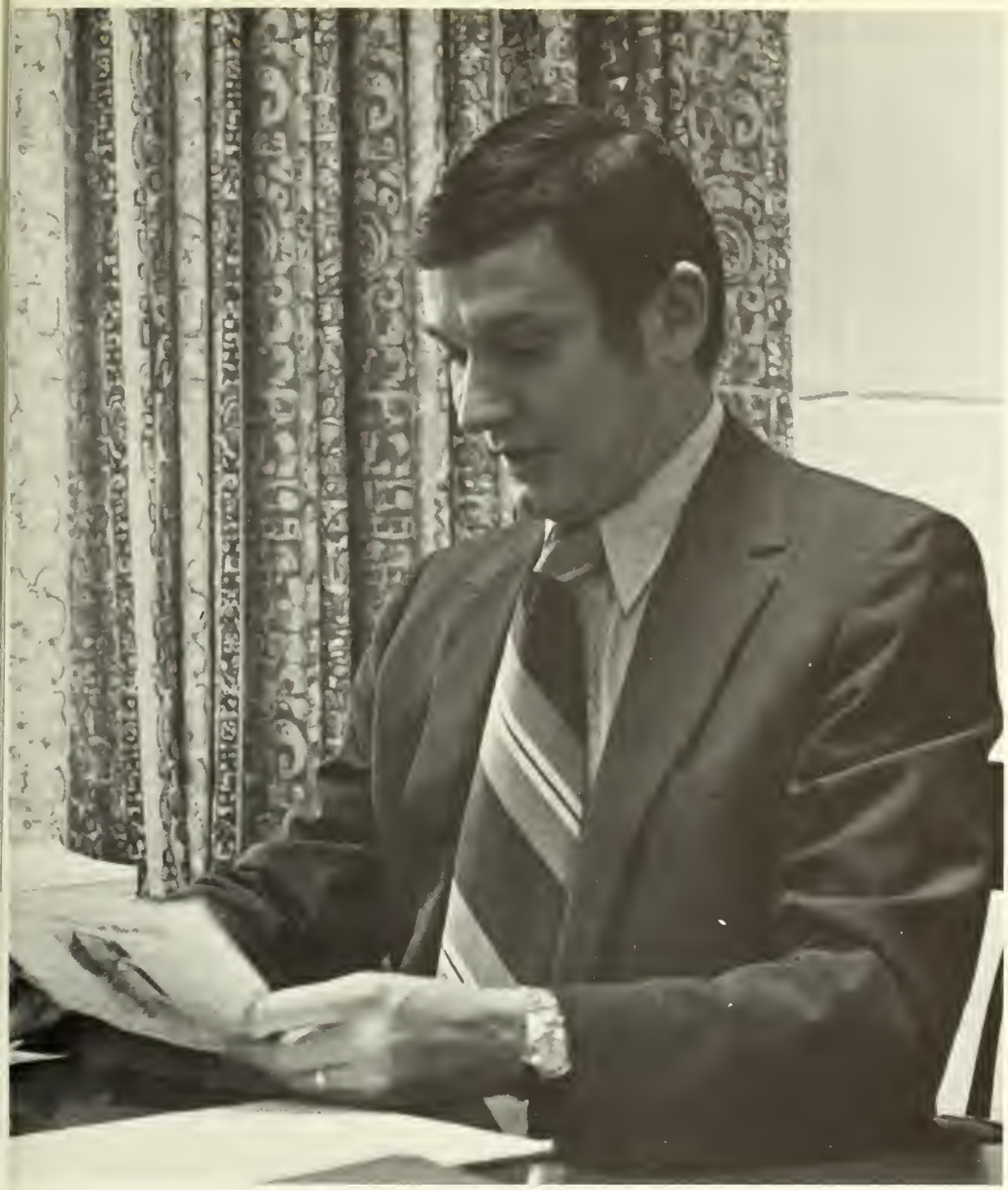

EXECUTIVE ASSISTANT
TO THE PRESIDENT
FRED HICKS

VICE PRESIDENT
AND TREASURER
CHARLES ZELLERS

DEAN OF THE
CRUMMER SCHOOL
CHARLES WELSH
(right)

PROVOST
DWIGHT LING
(lower left)

DIRECTOR OF
PUBLIC RELATIONS
C. LARUE BOYD
(lower right)

DEAN OF LIBERAL ARTS
J. ALLEN NORRIS (*upper left*)

DIRECTOR OF ADMISSIONS
WILLIAM HARTOG (*upper right*)

DEAN OF THE CHAPEL
THEODORE DARRAH (*left*)

Through studies in both arts and sciences the College intends to challenge and inspire the student to think with precision and imagination Further, the student learns to recognize how various disciplines both independently and together arrive at and evaluate answers to significant questions The student is encouraged to develop perspectives for understanding the present and for coping with problems yet unknown . . . Rollins College Bulletin, Winter Park, Florida GENERAL CATALOG 1972-1973

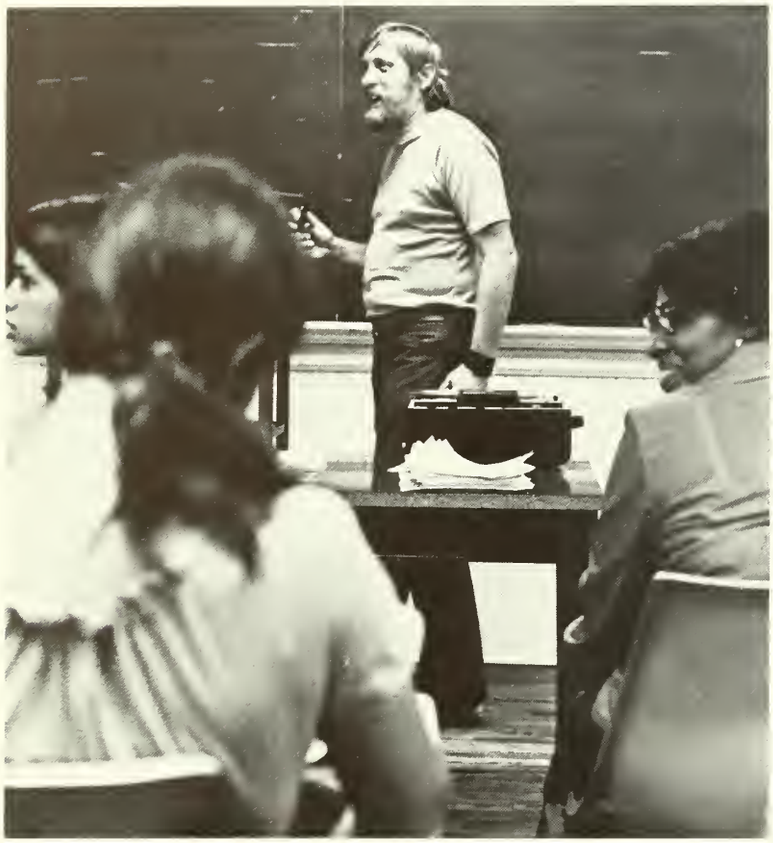

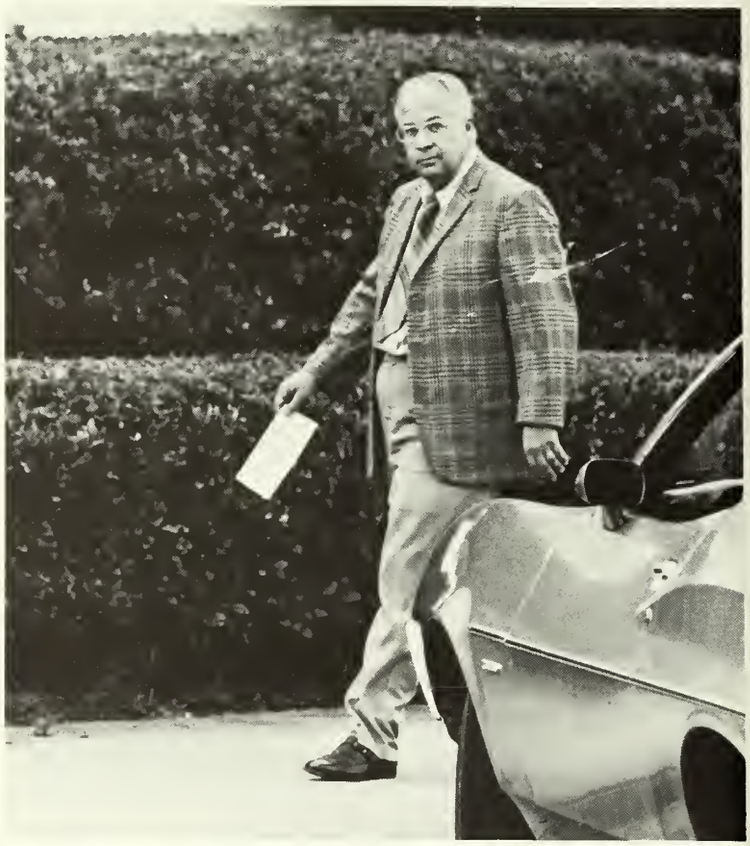

FACULTY

ART

(left to right) Ronald Thompson, Hallie Lu Hallam, Thomas Peterson *(head)*, Ronald Larned.

BEHAVIORAL SCIENCE

(*left to right*) John Weiss, James Upson, Thomas Harblin, Pedro Pequeno, Arthur Jones, Carole Hansult, James McLeod, Carol Burnette, Roger Ray.

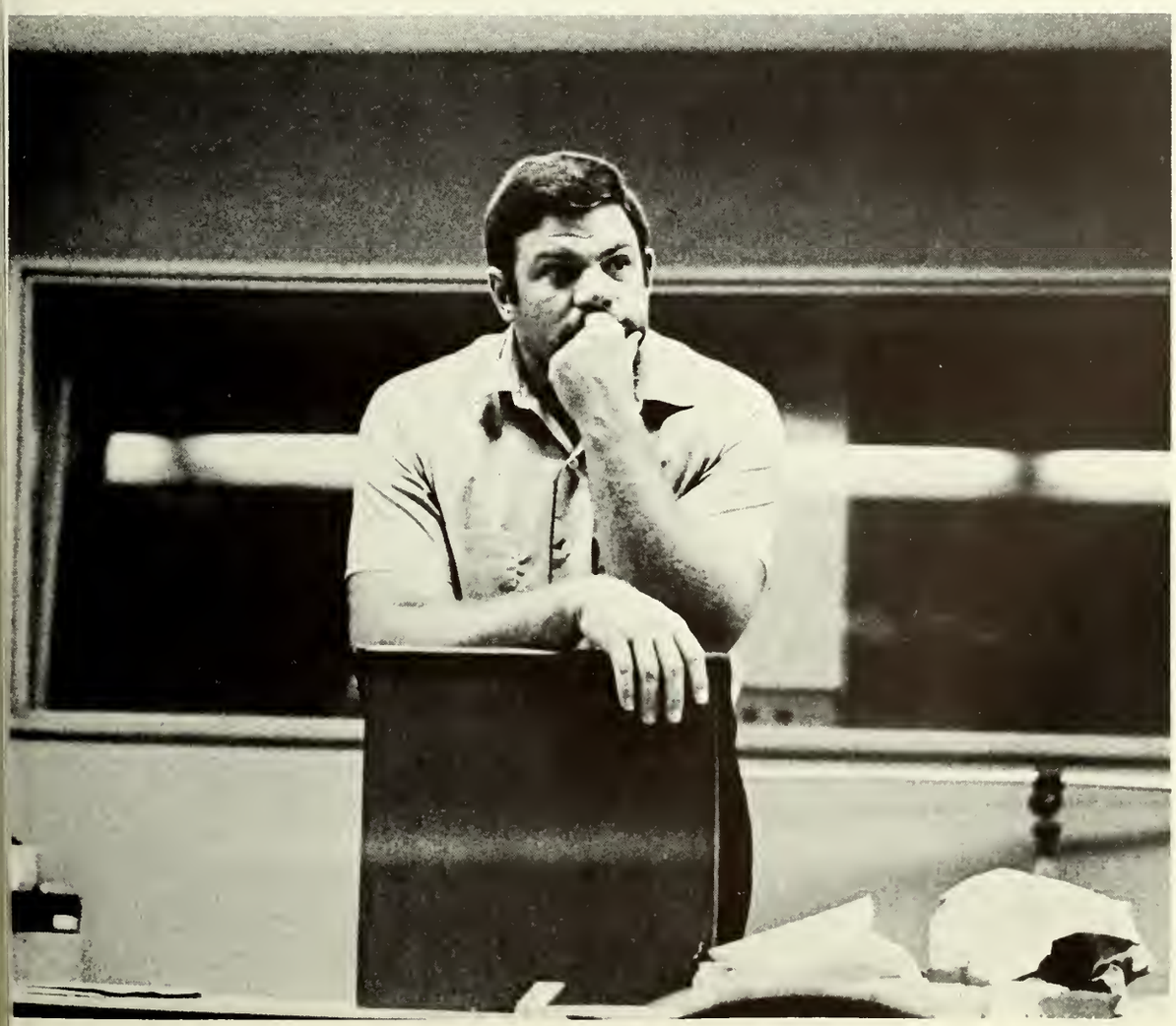

BIOLOGY

(*left to right*) Paul Vestal, Carl Sandstrom, Ruth Sandstrom, Mary Ann Henderson, David Smith, David Richard, Edward Scheer (chairman), James Small.

CHEMISTRY

(*left to right*) George Cochran, Herbert Hellwege (*head*), Thomas Halgren.

ECONOMICS

(*left to right from front to rear*) Wayne Hales, Alice Neil, David Etzold, Burr Smith, Charles Jorgensen, Charles Welsh, (*head*), Donald Hill.

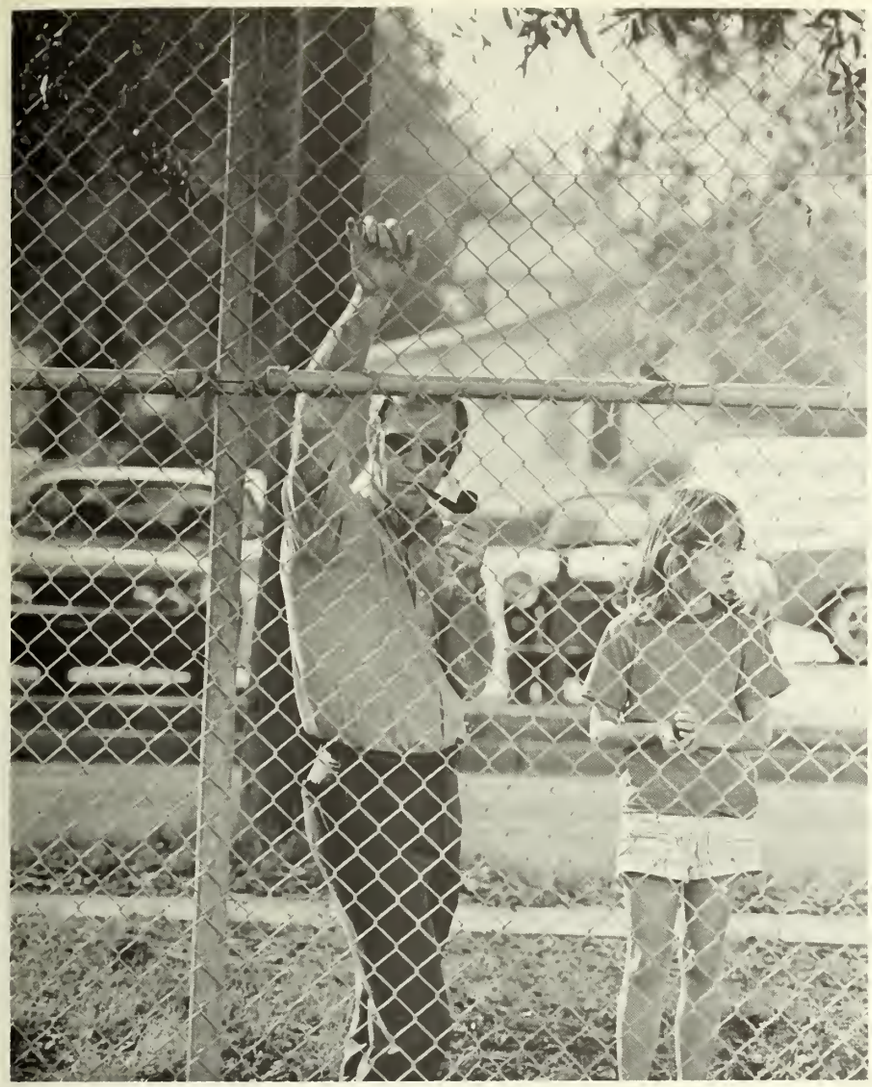

EDUCATION

(*left to right*) Nancy McAleer, Wesley Blamick, Marshall Wilson (*head*), Virginia Stevens, Francis Rhodes, Larry Cotanche.

ENGLISH

(*left to right*) Alan Nordstrom, Steve Phelan, Charles Mendell, Jean MacKenzie, Ada Haylor, Wilbur Dorsett, Cary Ser, John Hamilton, Phillip Pastore, Edward Cohen.

FOREIGN LANGUAGES

(*left to right*) Frank Sedwick (*head*), Lynn Terrett, Bessie Stadt, Peter Bonnell, Patricia Lancaster, Elinor Miller, Edward Borsoi, Edward Danowitz.

HISTORY AND PUBLIC AFFAIRS

(*left to right from front to rear*) Charles Edmondson, Luis Valdes, Jack Lane (*head*), Norman Gilbert, Barry Levis, Gary Williams.

MATH

(*left to right*) Ralph Naleway, Alexandra Skidmore, Raymond Roth, John Bowers (*head*).

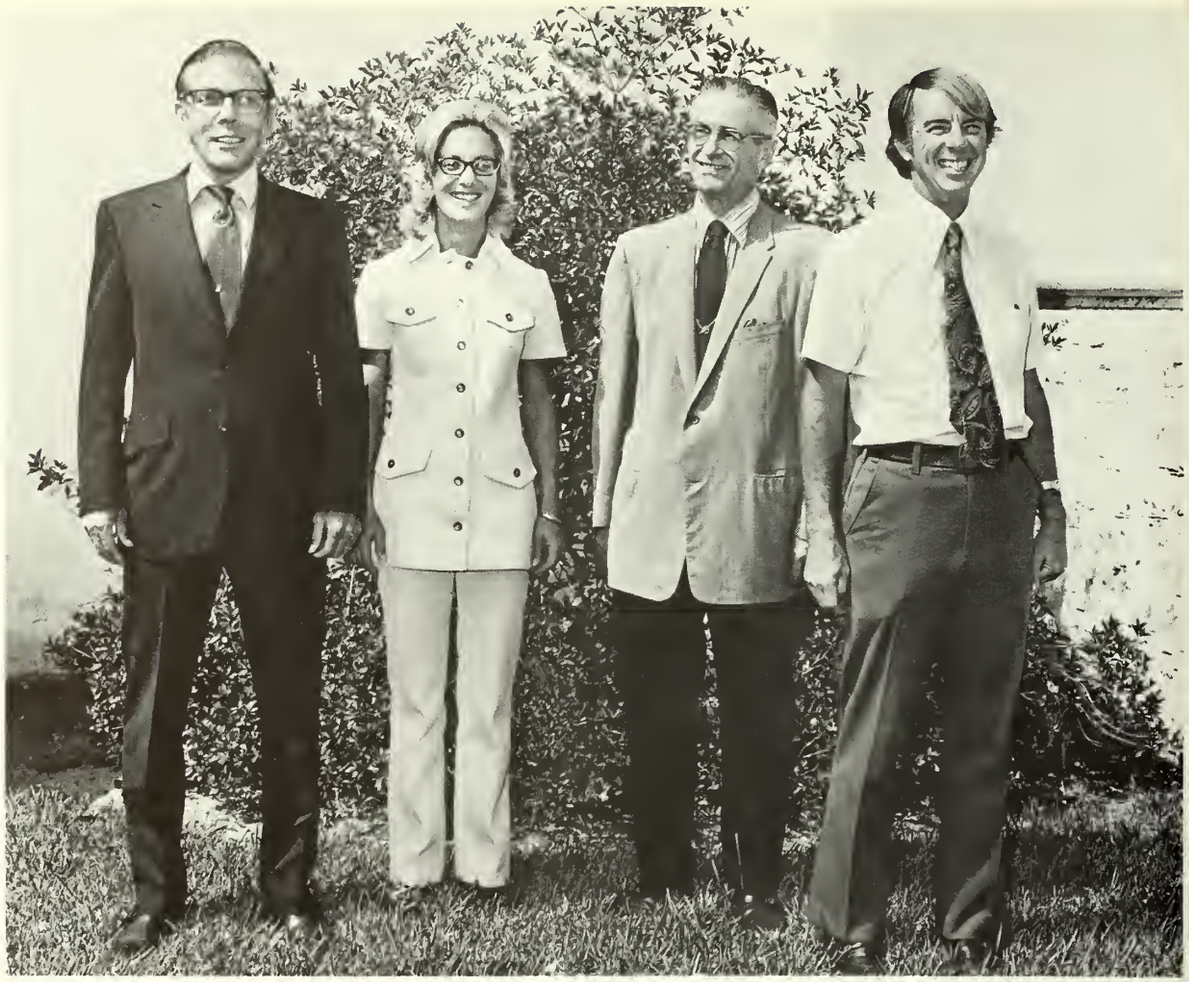

MUSIC

(left to right) Alexander Anderson, William Gallo, Thomas Brockman, Ward Woodbury, Ross Rosazza, John Carter.

PHILOSOPHY AND RELIGION

(left to right) Hoyt Edge, Arnold Wettstein, Bruce Wavell *(head)*, Theodore Darrah, Daniel De Nicola.

PHYSICS

(*left to right*) Robert Carson, Donald Griffin, Joseph Mulson, John Ross (*head*).

PHYSICAL EDUCATION

(*left to right from front to rear*) Buster Steinmeir, Jim Lyden, Norm Copeland, Boyd Coffie, Paul Harris, Joseph Justice, Peggy Jarnigan, Edwin Jucker, Virginia Mack, Ione Maybardok.

THEATRE ARTS AND SPEECH

(*Clockwise from left*) David Gawlikowski, Ginger Mitchell, Robert Juergens, (*head*) Dale Amlund, Susan Holmes, Emmitt Woodey, William Hardy.

CRUMMER GRADUATE STUDENTS

1. CHRISTIANSEN VON WORMER
2. ERIC FIELD GAMBLE
3. SALLY C. HANSEN
4. NORBERT FUHRMANN
5. FAIRFAX JOHN ESTERLINE
6. BERTRAM T. MARTIN JR.
7. JOHN WILMER ROSS
8. ROBERT W. SELTON JR.
9. STEPHEN LANDERS
10. BUELL HOLLISTER III
11. DAVID TROXEL
12. CARL STOBIE WHITMORE
13. ROBERT M. WINSLOW
14. GEORGE A. YARNALL
15. MIKE STRICKLAND
16. STANLEY CLAGUE GALE
17. WALTON CHILDS
18. JOHN H. WOODRUFF JR.
19. RICHARD R. BUHRMANN
20. WILLIAM BROKS HEWITT
21. DONALD E. MCLEAN
22. JAMES BLAIR WARNER

1
2
3
4
5
6
7
8
9
10
11
12
13
14
15
16
17
18
19
20
21
22

STUDENTS

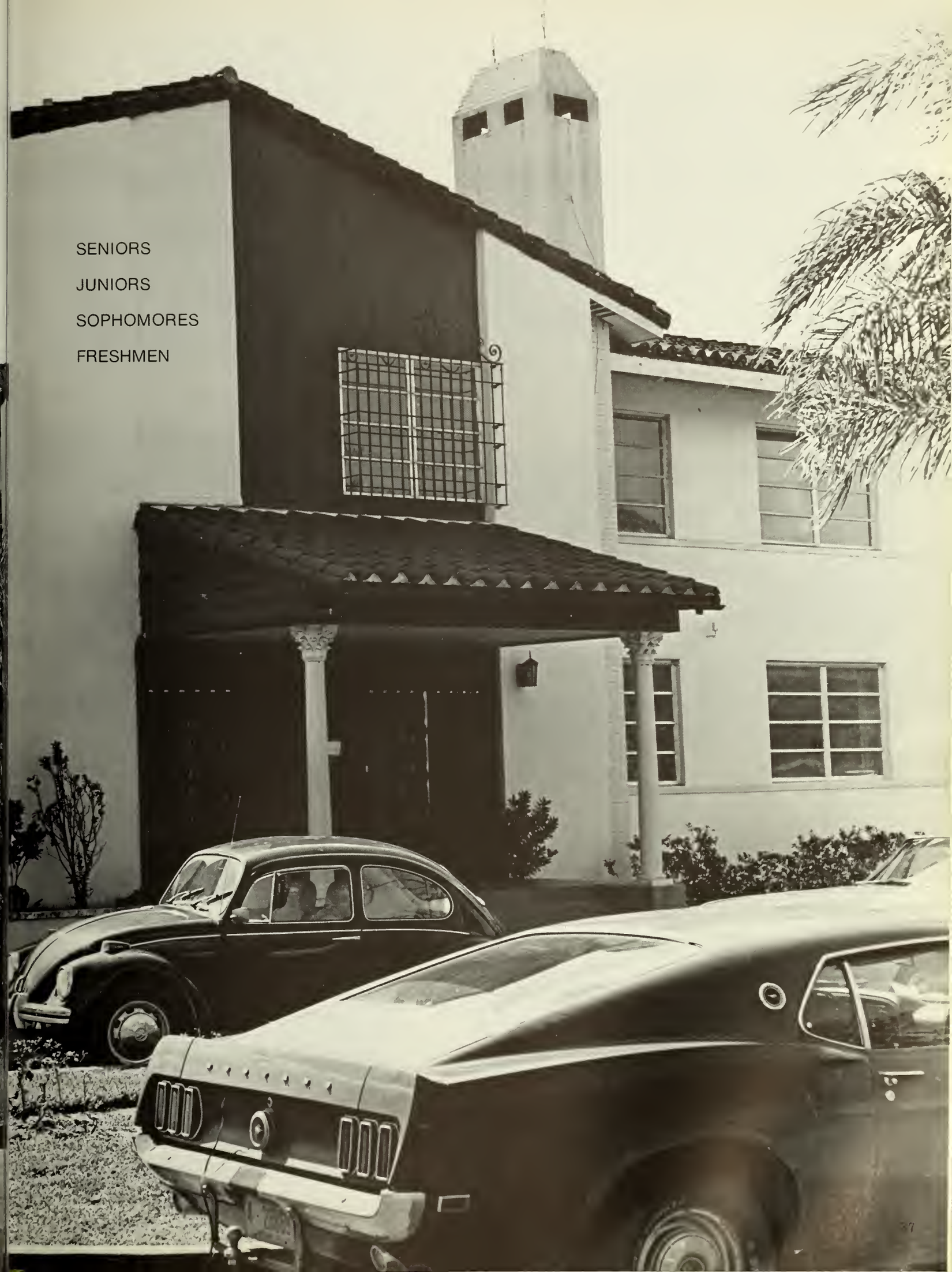
SENIORS
JUNIORS
SOPHOMORES
FRESHMEN

SENIORS

GEOFFREY HILLS

SANDRA JADE HILL

LYMAN C. MARTIN III

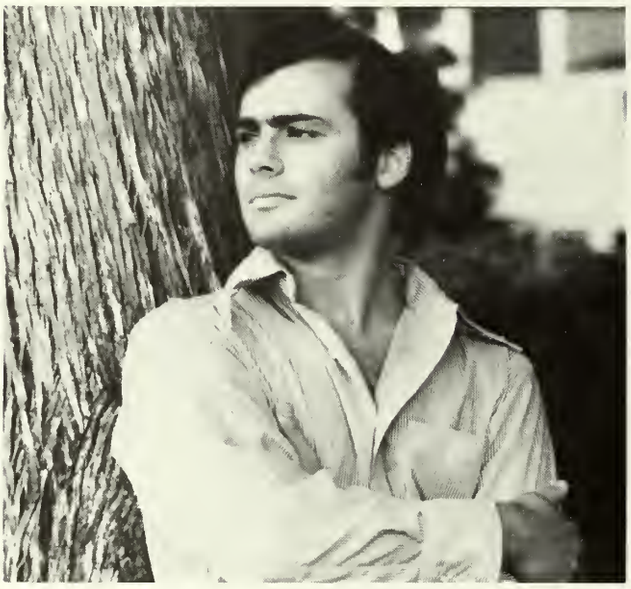

PATISTE GEORGE BRONOS

CAROL LEE SHELLY

ANNE B. BRIGGS

CATHERINE JEAN ENSIGN

RANDALL JAMES XENAKIS

HOLLY K. BIRTCH

DONNA ANN STEIN

DEBORAH YARD MELLO

JOHN G. BORDEN

WENDY N. BARTLETT

JIM EARHART

HERMINA BENNETT

CHRISTOPHER PEERS

THOMAS R. BEARDEN

CARA NAN KENNY

WILLIAM M. COOLIDGE

LINDA DALE ABRAMSON

JOANNE OSHINS

RICHMOND J. SWARTZ

JAMES P. CATHCART

SCOTT H. CHARLESWORTH

FRED LAUREN MADDISON

JOHN F. FUINI

REBECCA H. BARITOT

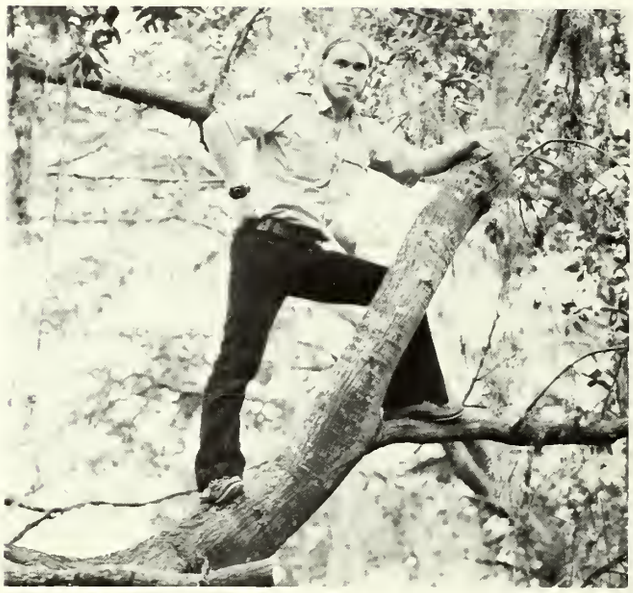

RICHARD V. DAYTON

WILLIAM M. GARWOOD

BARBARA ELLEN HENNING

PETER L. DYSON

ROBERT S. FAGAN

VIRGINIA ANN KENDALL

JOHN H. SLAGLE JR.

JANE L. KRUDENER

WILLIAM A. WIEDL JR.

SUSAN MEADE

LAURA J. CRUTCHFIELD

STEPHEN B. SMITH

RICHARD D. ZEISING JR.

ROBERT GEORGE MCCABE

DIANE LOUISE GLEASON

JUDITH LILLIAN GRIEDER

BRUCE LINDSAY BARNHILL

STEVEN L. KEIRNAN

ALEXANDER D. CALDER

CAROL LIGHTBOURN

DAVID M. MCCOMB

DEBRA LEE HOLMES

ARCHIE MAE COLBERT

DAVID C. ROYCE

JOSE L. R. ESTEVES

SCOTT E. GALLOWAY

LEE HARRISON

JOHNATHAN ADAMS HUNT

EDWARD A. MARSH

DAVID (LISA) LOGAN

KAREN E. JOHNSON

MARILYN M. BURTON

THOMAS HUNTER RATLIFF

SVEN G. JACKSON

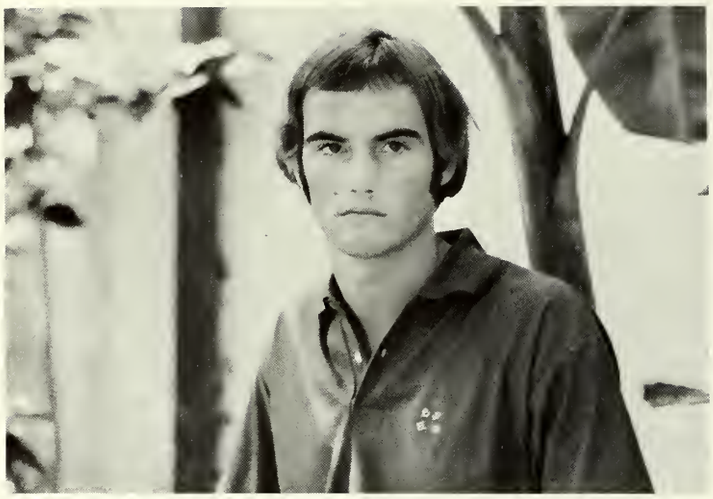

DAVID W. CUDLIPP

SCOTT JOHN SINDELAR

TIMOTHY K. BOYLE

CAROLINE C. KELLEY

PEGGY GAIL FOREHAND

CHARLES T. BROWN

DOUGLAS KLING

SUSAN ANNE HELLER

CHARLES H. PERLO

LINDA BUTTREY

CLARE M. MURPHY

ANDREA L. BOISSY

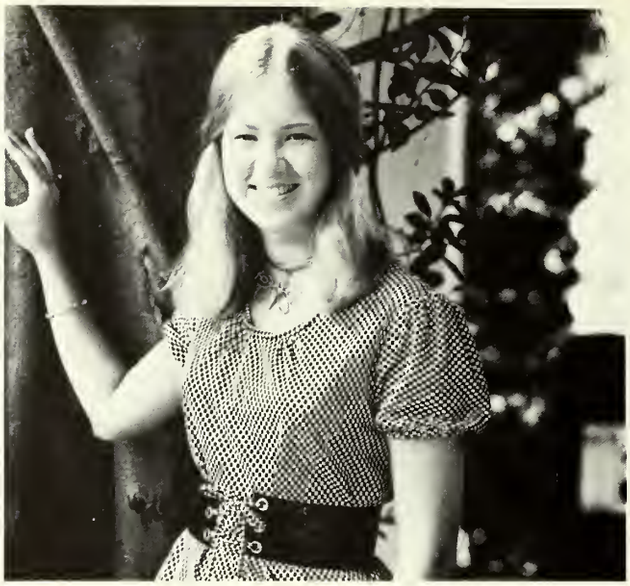

ELLEN F. DRAKE

GEORGE L. MILLER

ROLAND G. BLAKE

STEPHEN F. PAGE

ELEANOR E. KIBLER

NANCY W. WENTZEL

JOHN F. HEGARTY

PAMELA S. SISSON

CLAUDIA DECAMP WRAY

LINDA M. WALTERS

ELLEN E. CALDWELL

NANCY ANN LEIGHTON

ROBERT S. BARRY

ARLINDA ANN STALEY

JEFFERSON LORD VAN

JAMES ERNEST VASTYAN

JAMES E. BARNES

JANET LEE SCHWERT

BERTRAM M. BANTA

RICHARD E. BETHEA

MARTHA WITHERS

KAREN ANN SCHRATTNER

CELESTE L. DAY

CHRISTOPHER MURRAY

SARA B. RICE

VICTOR ZOLLO

MARY E. CARR

JAMES ALLEN BURNETTE

GREGORY S. MERCER

GAIL JOHNSON

JORGE JOSE

DEBORAH LEE BARRETT

PETER BENTLY VIERING

HENRY W. PFINGSTAG

MARY ANN ROGERS

LORRAINE R. SHAKER

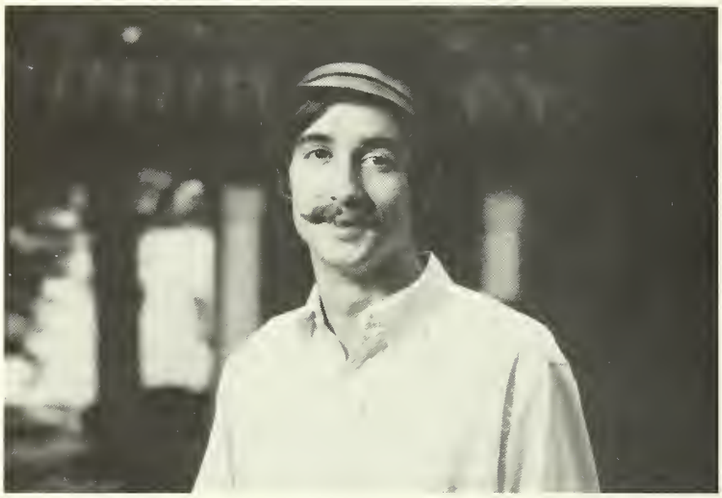

JAMES S. WORTHING

NANCY E. NICHOLSON

JACQUELYN SHUTTLEWORTH

BARRY L. COOMBS

STEVEN TOMPSON

SANDRA LYNN DICK

BOYD D. DARLING

RICHARD E. BETHEA

JENNIFER SARA KAPLAN

PETER A. THOMAS

FRANK A. KISSEL

CYNTHIA ZOLNIER

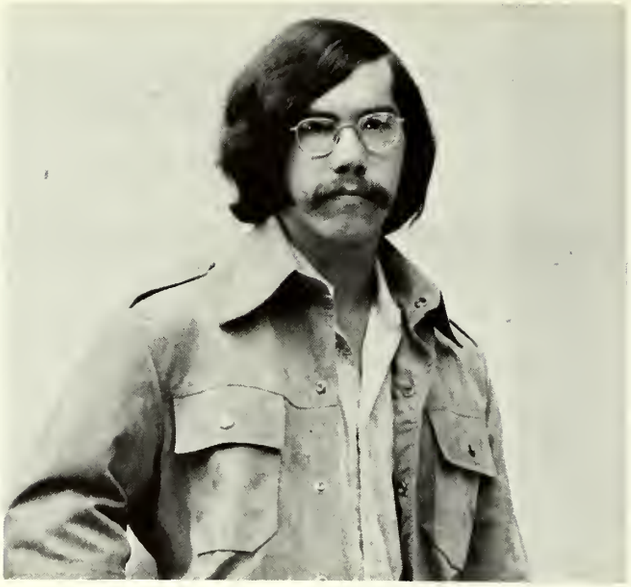

DWIGHT ELY

JAMES CHRISANTHOPOULOS

PATRICIA ROSSETTER

MATT BROWN

JOSEPH FLAHERTY

KIM TUELL

ELIZABETH TERREL

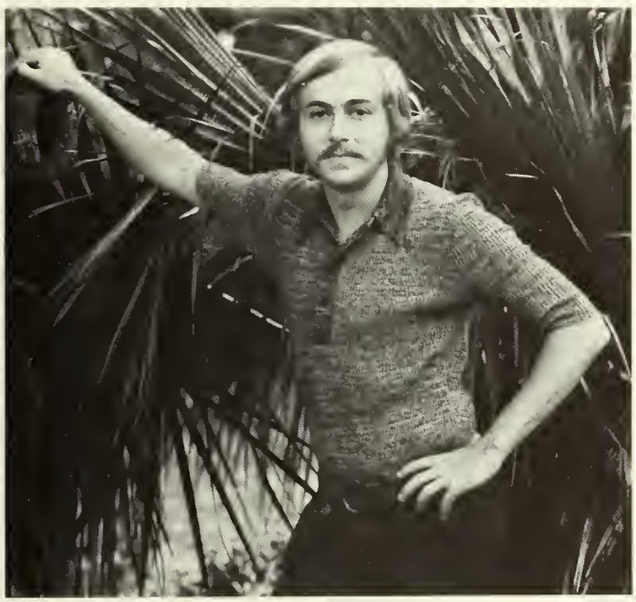

LINDEN GRAY

MAURICE MOORE

PETER STEVENS

PAMELA HOBBS

ELIZABETH CHENEY

THOMAS MACY TAYLOR

RAND E. WILSON

RAYMOND D. CLIFT

PAT SATER

THOMAS M. YURCHENCO

WILLIAM ERVIN RUSSELL

JEANELLE GLOVER

DOUGLAS A. BROWN

THOMAS E. JORDAN, JR.

REGINALD BROCK

CHRISTINE M. WOPAT

SENIOR HONORARIES

WHO'S WHO IN AMERICAN COLLEGES AND UNIVERSITIES

Andrea Boissy Lyon
James Alan Burnette
Ellen Eagle Caldwell
Elizabeth Grant Cheney
Barbara Joan Clements
Laura Jane Crutchfield
James Auther Earhart
Patrica Riste Gleason
Barb Ellen Henning
Sandra Jade Hill
Jenifer Sara Kaplan
Eleanor Eqenia Kibbler
Gregory Sands Mercer
Charles Henry Perlo
Maruiedo Ketter Peterson
Ronald Michel Soldo
Arlinda Ann Staley
James Ernest Vastan

O.O.O.O.

John G. Borden
James Alan Burnette
Reginald Brock
John F. Lowman
Randy James Xenakis

LIBRA

Ellen Eagle Caldwell

Barbara Joan Clements

Laura J. Crutchfield

Patricia R. Gleason

Barb Henning

Jennifer Sara Kaplan

Claudia DeCamp Wray

Sandra Jade Hill

Debra Lee Holmes

Doris E. Jenkins

ELIZABETH A. STORY

ROBERT G. CRAWFORD

LEO D. HOCHSTETTER

KRISITA JACKSON

SAMUEL G. CROSBY

ANNE KETCHAM

JUNIORS

Deborah Anderson
Jean Anderson

Cathrine Apple
Barbara Baker

Christine Bantivoglio
Barbara Barnard

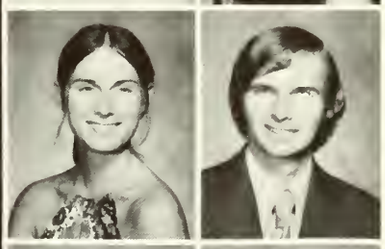

Leslie Bearce
Frank Beaudet

Cynthia Benkiser
Chester Berne

Donald Best
Barbara Beug

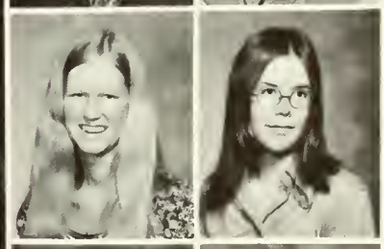

Diane Bissett
Nancy Bogardus

Timothy Brown
David Bruce

Mary Bucher
Lonworth Butler

Douglas Buttrick
Laura Carpenter
Susan Carson
Robert Catalani
Carol Chambers
Mary Chapman

Mindy Clough
Arthur Cohen
Gregory Cole
Cynthia Cotton
Ken Crawley
Richard Crossman

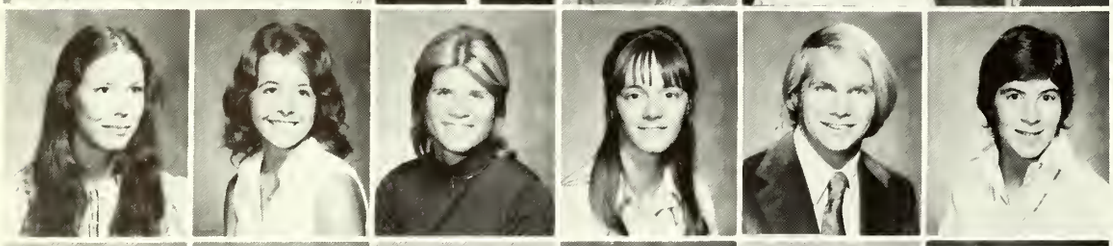

Cynthia Duncan
Lana Dygert
Dorothy Eames
Cheryl Eaton
Bruce Ely
Nancy Epstein

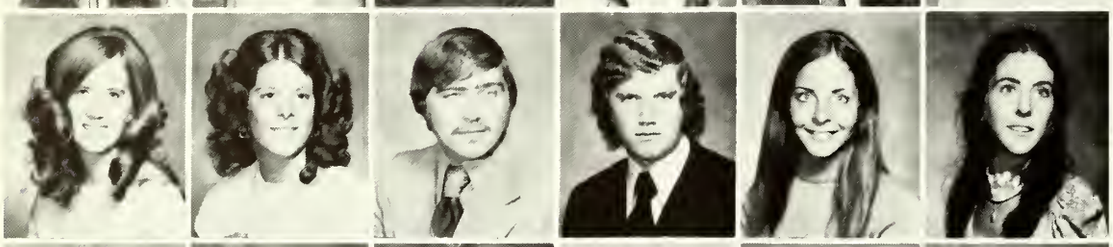

Elizabeth Eubank
Laurie Fornabai
William Freelan
Jerard Gaffney
Mary Ann Geiger
Ann Gibbons

John Gonczy
Karen Grady
Theresa Hackett
Scott Hall
Cathrine Hammett
Ivan Harlow

Maurice Harris
Douglas Hawkinson
Timothy Hayes
Christine Helmer
Carol Henshaw
Ana Hickey

Kathleen Hurd
Blanche Jackson
Charles Jackson
Wendy Jackson
Theda James
Doris Jenkins

Deborah Jones
Steven Kaldenberg
Stephen Keith
Patricia Kenney
Carey Ketchum
Hedwig Kimmons

Henry Knight
Jane Kuntz
Bryan Lavine
Marsha Lawton
Raymond Lefort
Patricia Lindsey

Melissa Marsh
Richard Menneg
Gregory Morris
Lee Morris
Robert Morrison
Blair Neller

Roy Newman
Adele Nicony
Theodore Nye
Dorothy Palmer
Bob Penrose
Michael Perry

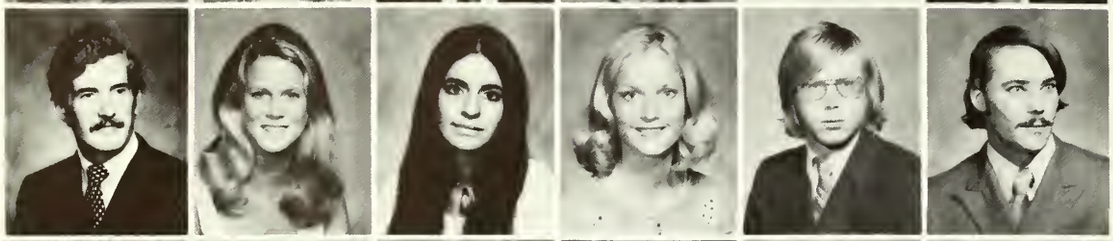

Clifford Peters
Helen Port
Shirin Posner
Barbara Postell
James Prescott
Buddy Price

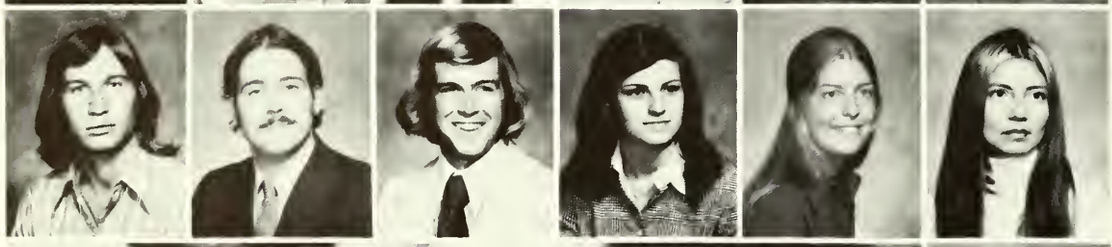

Robert Quinn
Gary Rankin
Stephen Ripley
Caryn Rodman
Anne Rounsavall
Mary Schaffner

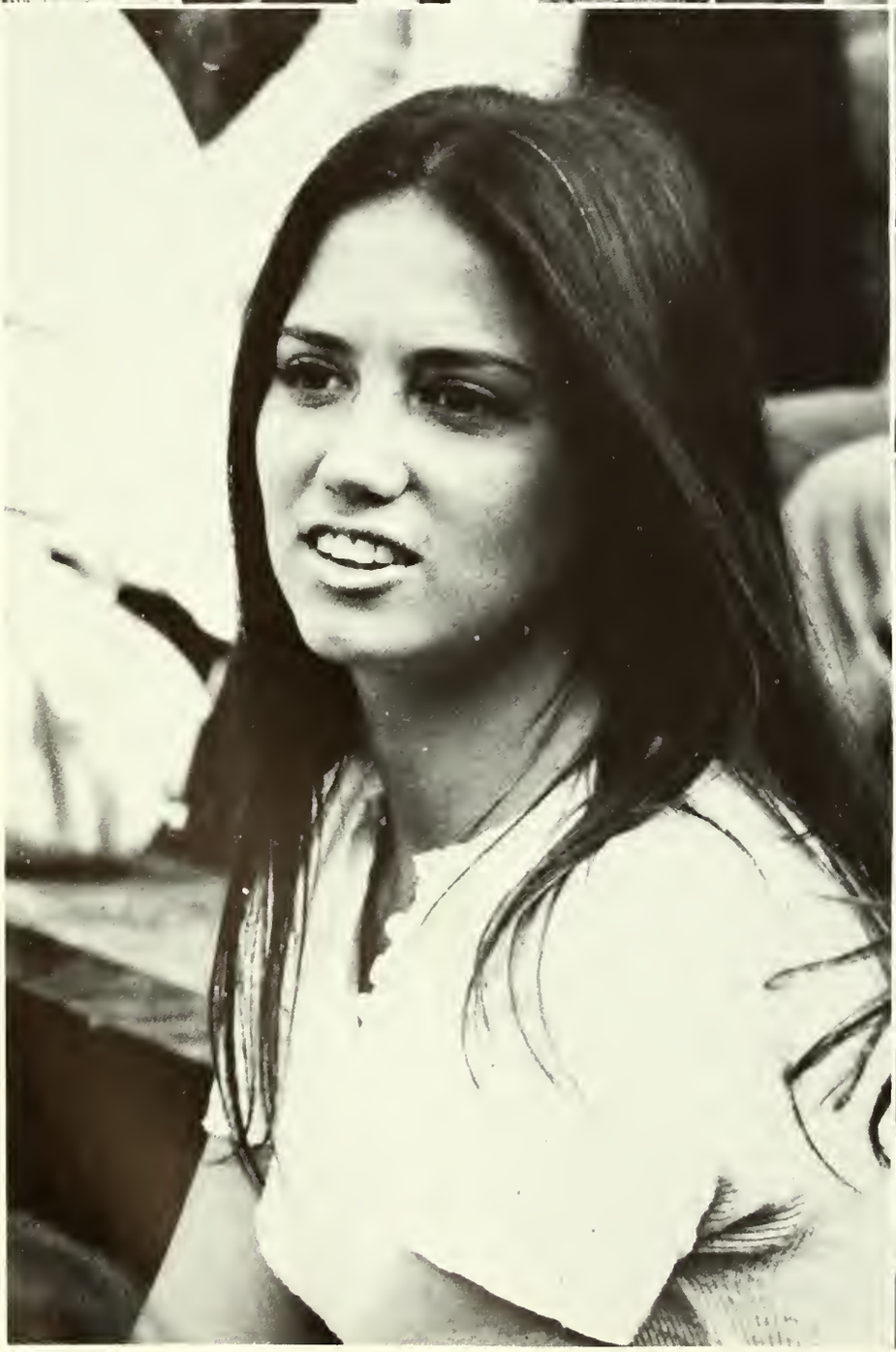

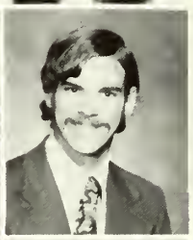

Frederick Schmidt

John Shapiro

Abigail Sheeran

Amy Shepard

Steve Shepherd

Walter Simons

Margaret Smylie
James Strathern

Adam Strum
Sylvia Talmage

Robert Taylor
Linn Terry

Frances Thew
Claudia Thomas

Andrea Thompson
Christopher Tully

Carol Van Deusen
Adis Vila

Brian Voyce
Beth Wardell

Charles Watson
James Wheatley

George Whipple
Andrew Williams
Jeremy Wood
Joan Yale

SOPHOMORES

Kenneth Agronin
Peter Alfond

Gaetana Anastasi
Andrew Arluck

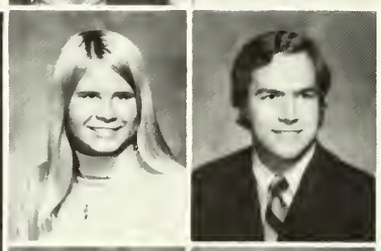

Mary Armstrong
Robert Armstrong

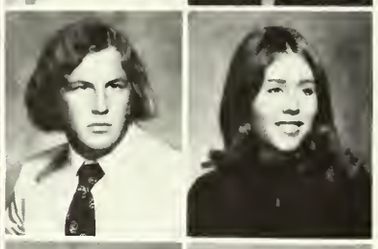

Melvin Arnold
Rdell Austin

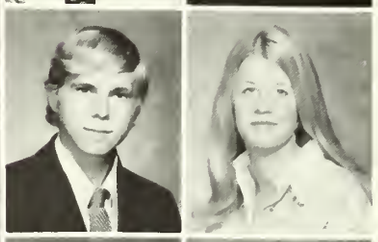

James Backer
Annell Bagge

Ellen Bale
Deborah Barnett

Robert Barnhill
Peter Becker

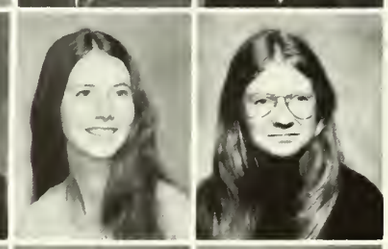

Polly Bell
John Bennett
Karen Benson
Linda Bickett
Allison Biggers
Agnes Birnbaum

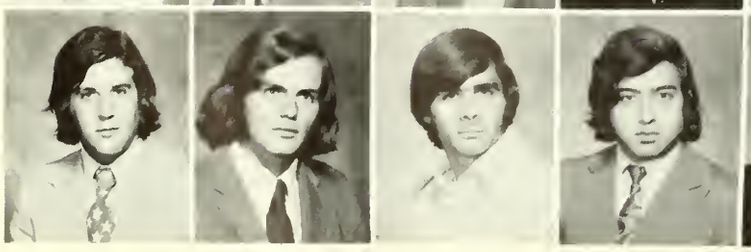

John Blalock
Archibald Blizzard, III
Richard Blundell
Amado Bobadilla
Allen Boone
Rebeckah Boyett

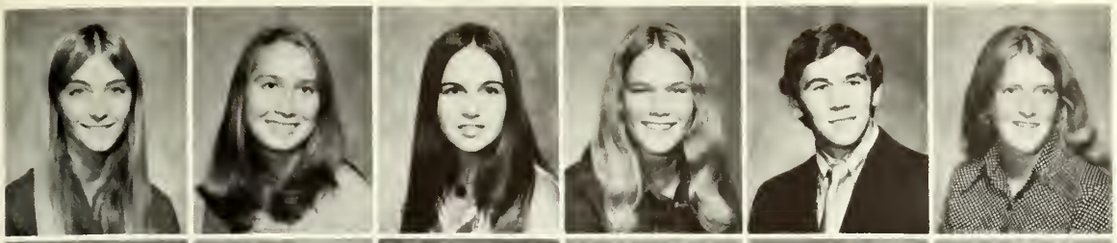

Brenda Bradshaw
Helen Browning
Patricia Brunner
Beverly Buckley
James Calais
Lucy Capehart

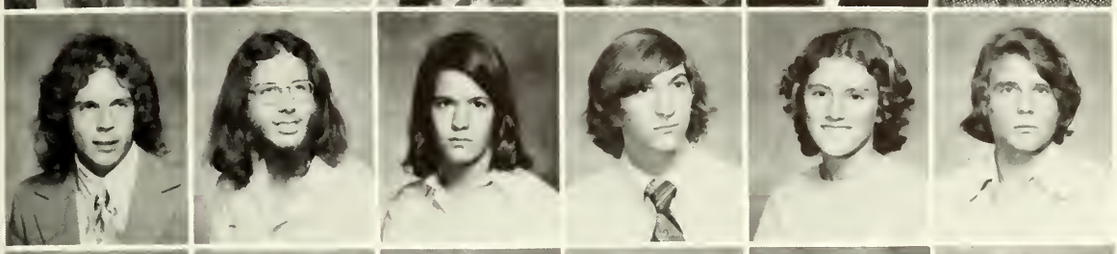

Winston Cheshire
Edward Chianese
Nancy Christensen
John Clark
Constance Clay
Peter Cohen

Edward Connor
Celeste Corbitt
Eileen Craddock
Anne Crichton
Mark Crockett
Leigh Crowe

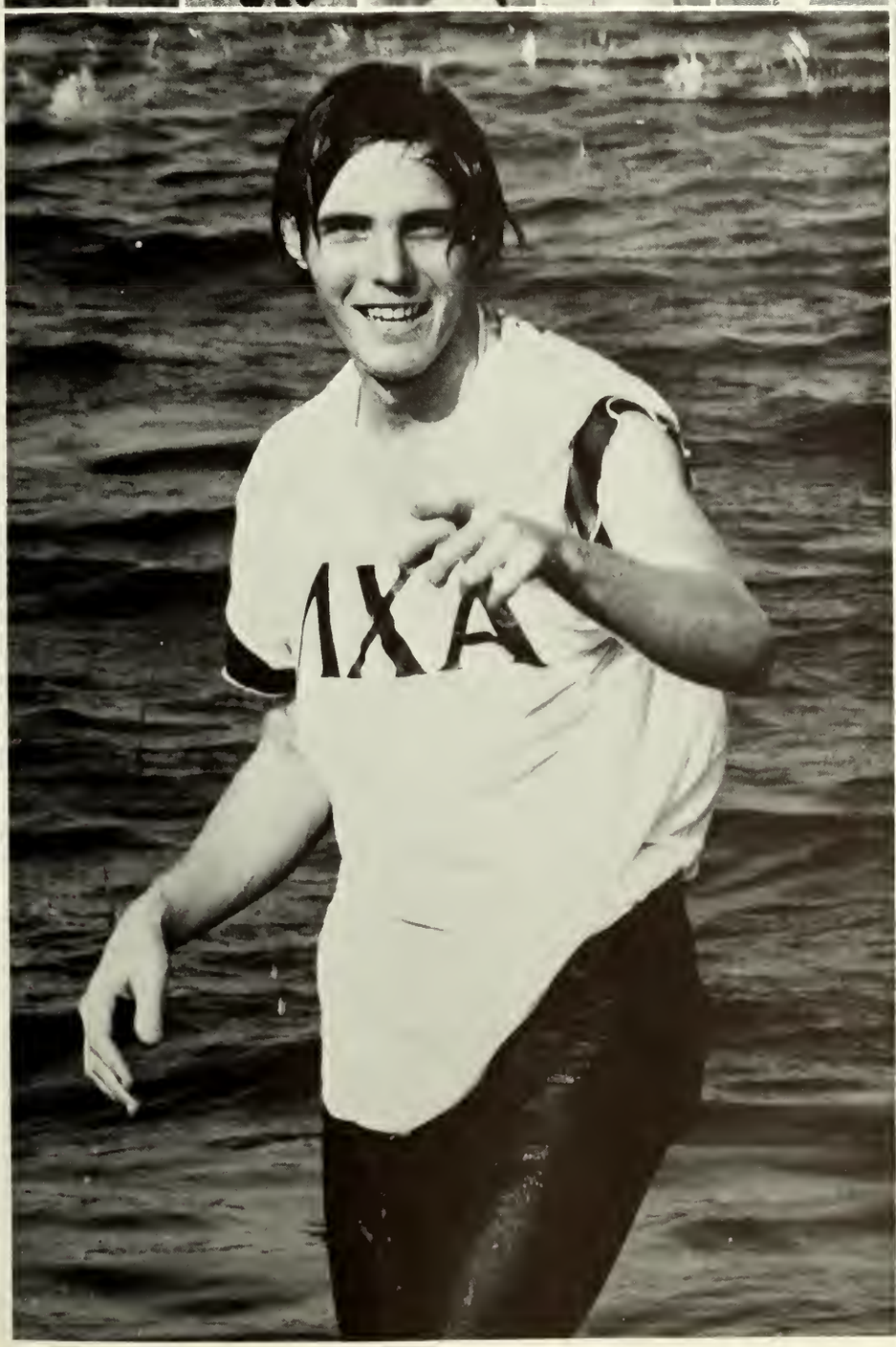

Anthony Dale

Edward Danowitz

Andrew Decesare

Holly Dekeyser

Margarita Delgado

Dorothy Demayo

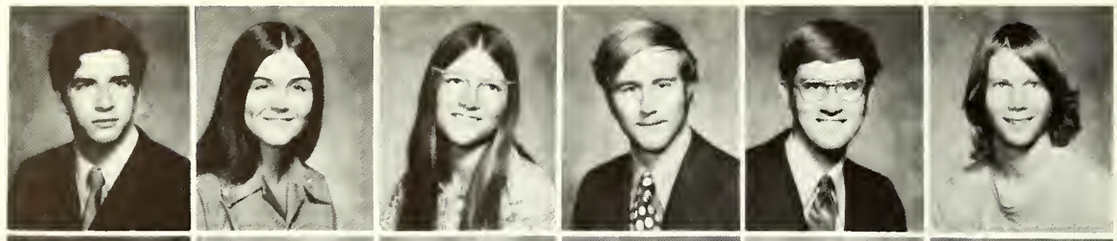

Stephen Dewoody
Katherine Dinnel
Joann Donovan
Jeffrey Dresch
Leonard Eaton
Douglas Eggert

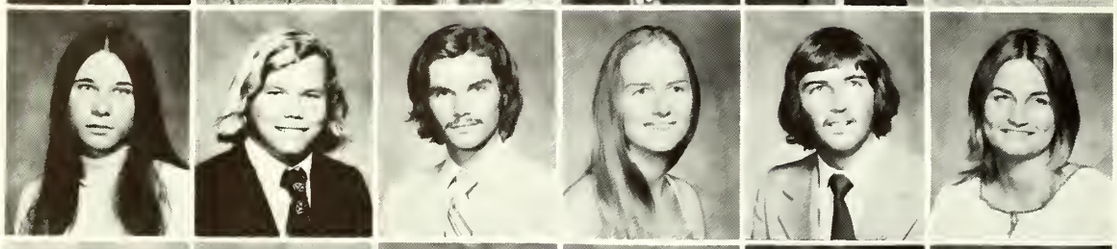

Patrice Etienne
Harvey Everest
Philip Ewald
Gloria Farrens
Ray Fickett
Sue Fortuna

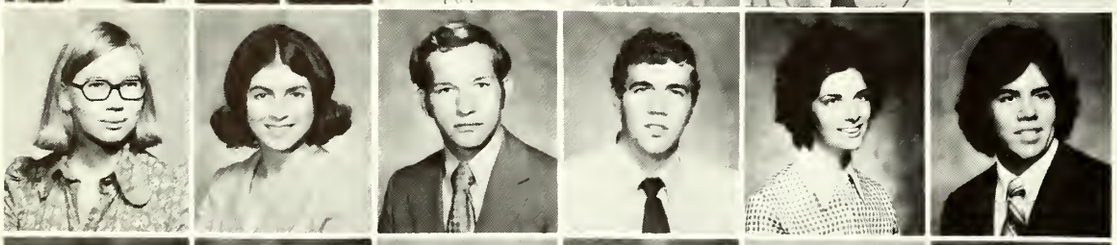

Delina Gaitan
Lucia Garcia
Jeffrey Gardner
John Garzia
Barbara Genovese
Scott George

Fulton Gordon
Cheryl Grady
Jodelle Gross
Tanni Hall
Margot Hallberg
Caroline Hammond

Christopher Harmer
Christelle Harrod
Daniel Harvey
Darrell Hauck
Carol Hayden
Mary Henninger

Maureen Hergert
Robert Hicks
Richard Hildreth
David Holden
William Hudgins
Robert Hunter

Alison Hurd
Frank Joseph
Ruthmary Kay
Virginia Keeffe
Bruce Keir
Mary Kellogg

Martha King
Barbara Criesel
Karen Kronauer
Nancy Kyle
Craig Laggren
Garry Laine

Fred Lauten
Clark Leming
Beth Lincks
Janis Liro
Carol Littell
Clifford Luty

Charles Lytle
Caroline Mackintosh
Ann Maddox
Jane Marks
Todd Marsh
Brenda Martin

Susan Martin

Paul Matheny

Jennifer Matthews

Sandra McCallum

Pamela McFall

Alisa McKee
Michael McKinney
Peter McPartland
Ann Meierkord
Craig Mello
Jacqueline Miller

Linda Moore
Mary Moore
Natalie Moore
Thomas Moore
Gwendolyn Morris
Craig Morrison

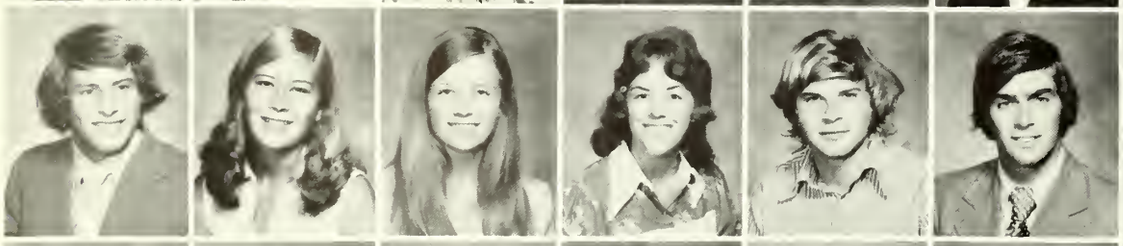

Michael Moss
Jane Mullendore
Darby Neptune
Deborah Newsam
William Newton
William Oconnor

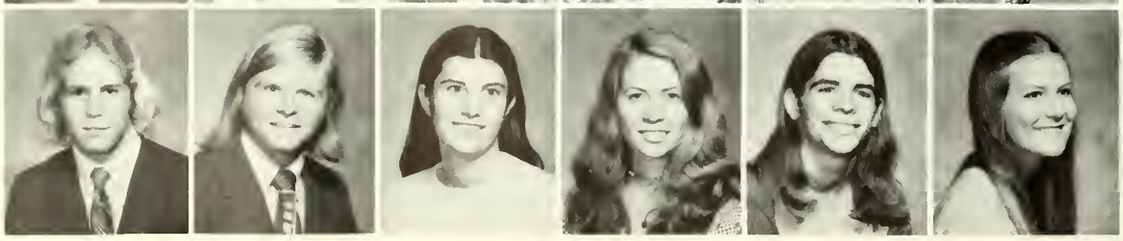

John Ourisman
Christina Pae
Randa Paver
Juliann Pedersen
Ward Pendleton
Mary Peterson

Nancy Platzer

Janice Plimpton

Lorraine Powell

Susan Powell

Andres Prieto

Gregory Pulley
Lucy Pulling
Cynthia Purcell
Charles Prace
Joanne Rambone
Lisa Rance

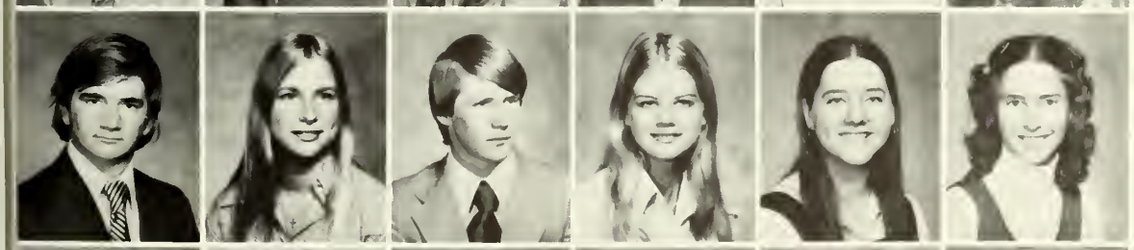

Robert Reed
Jean Reisinger
Kim Reniska
Nancy Reynolds
Holly Roark
Cathryn Rosenthal

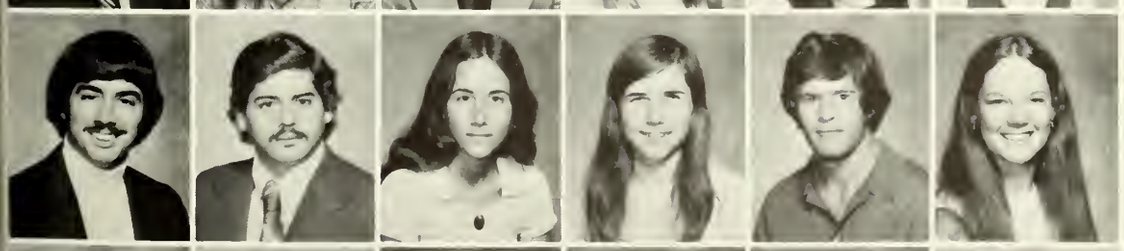

Robert Russo
Orlando Santiago
Nona Saphirstein
Jean Schiff
Christopher Schmitt
Kathryn Schumacher

Sarita Shalom
Cynthia Shelton
Stanley Shepard
Brad Smith
Gail Smith
Tamara Soliman

Pamela Spalthoff
Kathy Speck

Diane Spancer
Hellene Spencer

Frederick Steiwer
Katherine Stephens

Deborah Stevens
Cassandra Stiles

Jeffery Storer
Laurie Strehl

Robert Sullivan
Lana Susnar

Cheryl Vaughn
Joseph Videtta

Susan Waddell
Cheryl Waldon

Juliette Wallace
Cynthia Ward

Patrick Watson
Bradford Webb
Susan Whealler
Patricia Williams
Marcus Wilson
David Wismar

Charles Wolf
Susan Wolf
Judith Wommack
Bernard Wroble
Robin Wunderlich

Gail Young
Madelyn Young
William Young
Kathrine Zellinger

FRESHMAN

Sally Albrecht
Diane Allen

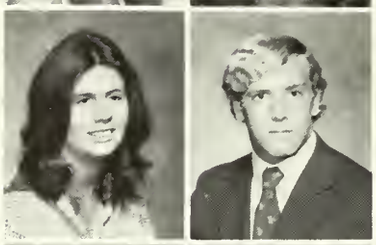

Mary Allen
Michael Altepeter

Ruth Ausbon
Kris Barstow

Jack Beal
Anne Beck

Diane Beck
Diane Bell

Ellice Berson
Stephen Bianco

Barry Billets
Karl Binder

Constance Blackmon
James Blalock
Christine Boesch
Joan Boker
Peter Booth
Robert Boyle

John Bralich
Gilda Brandon
Kathy Bridges
Christina Brown
Gerard Brown
Jacqueline Bruns

Rebecca Bunn
Pierrette Burbank
Mary Burlew
Michael Butler
Cynthia Buttner
John Byrnes

Jennifer Caldwell
William Caldwell
Katheryne Cameron
Lee Cameron
Barbara Carr
Steven Carson

P. S Cash
Pamela Clark
Wendy Clark
Peter Daiger
Ellen M Hayes
James Coleman

Robert Collins
Kathryn 'Connett
Timothy Conns
Lois Cooper
Ellen Cox
Dawn Crawford

Mary Crowell

Errol Cunningham

Susan Curran

Kate Curtain

Linda Dale

Wolfgang De Russow
Patricia Desisto
Maritzel Diaz-Cabal
Lee Dowd
Andrea Dowlen
Jane Downing

Peter Draughon
Denise Duquette
Robert Eberly
Carol Edwards
C. Jay Elwood
Elizabeth Espy

Michael Fabrizio

Peter Fager

Susan Fairman

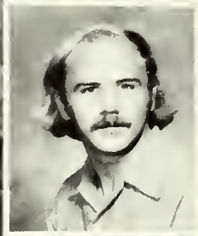

John Finch

Ray Fitzpatrick

Candace Foster

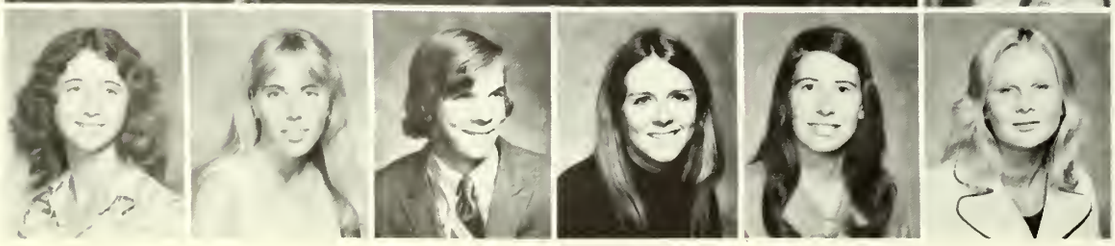

Jane Fox
Dana Fredebaugh
Christopher French
Susan French
Judith Froggatt
Deborah Ganovsky

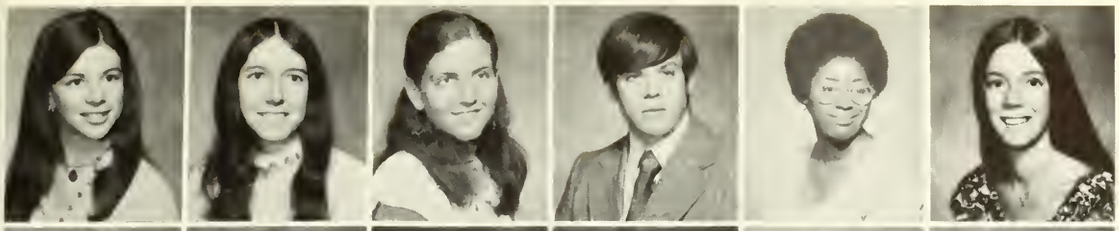

Nancy Garfield
Kim Gaw
Elizabeth Gersten
Daniel Gibboney
Juanita Gibson
Julie Gilbert

Mark Gilbertson
P. L. Gleason
Mark Goldberg
Cheri Golub
R A Gonzalez
Susan Gordon

Shelley Gould

Timothy Grant

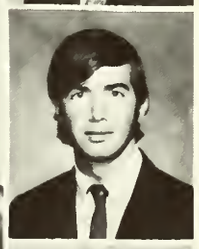

William Greene

Susan Greer

Nancy Haas

Deborah Haase

Eric Hainline
Carol Hale
Diane Hall
Sandra Halpin
E. H. Hamilton
Clementine Harrison

Kathryn Hart
Lawrence Hart
William Heilmann
Stephen Heis
John Hemphill
Carol Henze

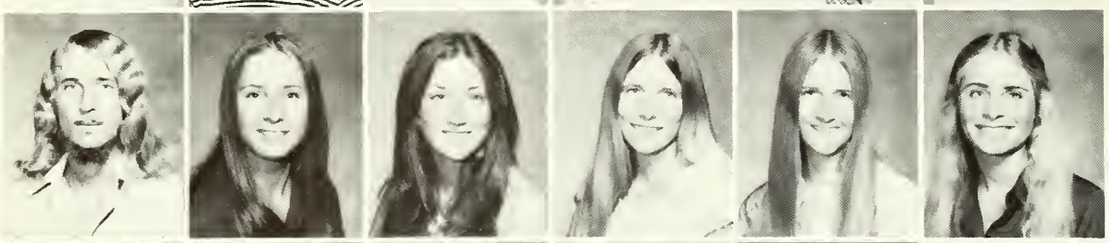

Charles Hermanowski
Martha Herring
Catherine Hewitt
Julie Hicks
Leslie Hilton
Cynthia Hite

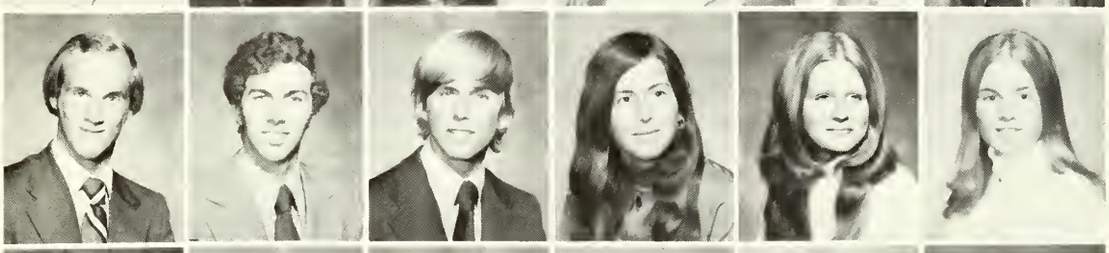

Mark Hoover
Bruce Howland
John Huddleston
Margaret Hughes
Jane Hutcheson
Joi Hutka

Robin Jewell
Margery Johns
Bruce Johnson
Kathy Kennedy
Kay Kennedy
Thomas Klusman

William Knoll
Tracy Kolker
Michael Korchmar
Kathleen Korson
Carole Krummenacher
Elizabeth Langley

Kathryn Launer
James Liakos

Garrison Lickle
Shirley Lorig

Linda Maggiacomo
Nancy Maggiacomo

John Maier
Nancy Mann

Patricia Manning
Scott Marlowe

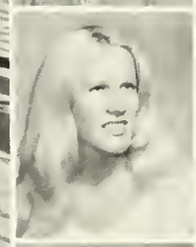

Marilyn Marsh
Susan Marshall

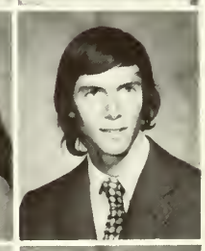

Patti Marx
William Massey

William Maynard
Bruce McClintic

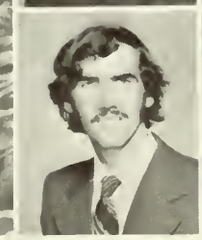

James McNamara
Terrence Merrigan

Lynne Miller
Peggy Miller
William Miller
Kevin Moll
Amy Morris
Melissa Morris

Jon Morrison
Dragana Nastasic
James Ness
James Nesser
Carter Norback
William Norris

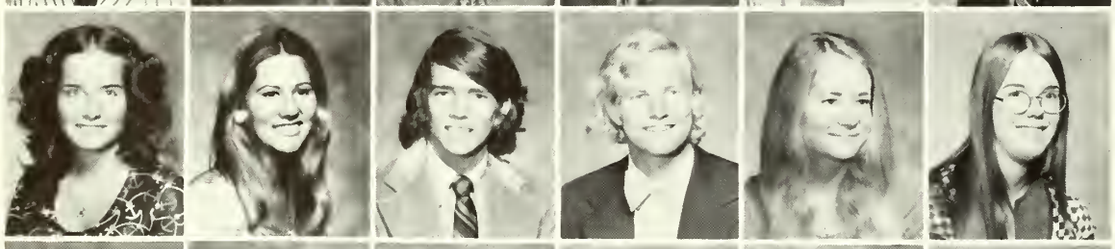

Katherine Noyes
Regina Oberlander
James O'Brien
Kim Ogilvie
Susan Osborne
Grace Owen

Laurie Paine
Jill Pallotta
Peter Palmer
Joan Parker
James Patricelli
George Peed

Constance Peters

Louise Peters

Rodny Pinder

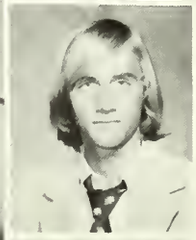

Lee Plumb

Sandra Poole

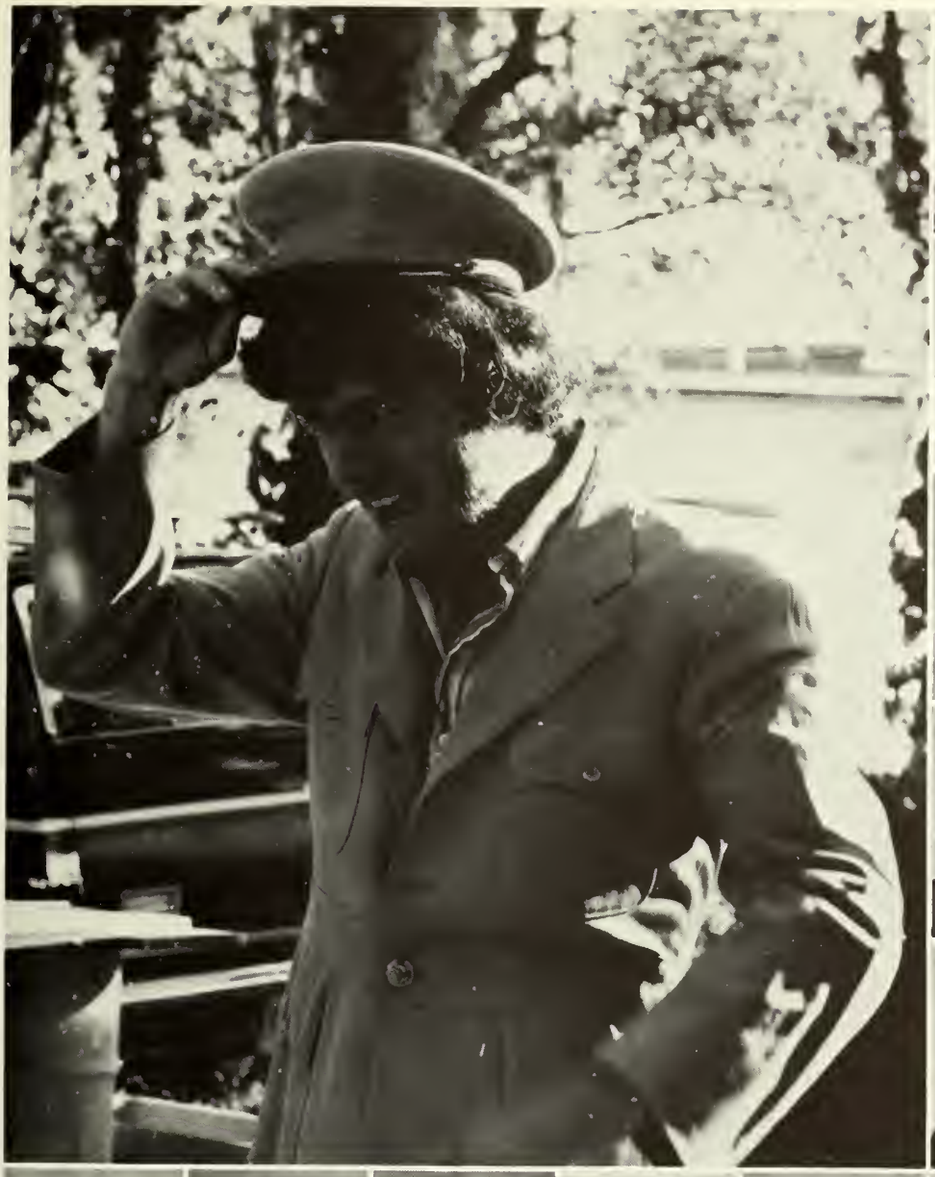

Renee Puzio

Marjorie Redfield

Edward Regan

Richard Reinhart

Stephanie Rentschler

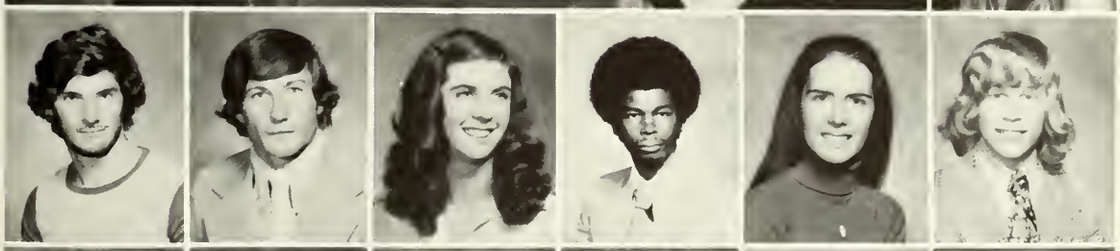

David Ressler
Robert Riccio
Susan Rieger
Roxwell Robinson
Donna Ronnick
Stephen Rosenstien

Sally Ruttger
Joanne Sachse
Richard Sansone
Jill Savage
Richard Savid
Thomas Scarbrough

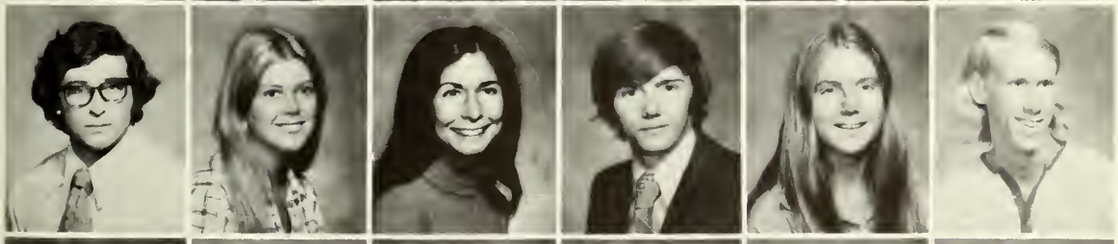

Joseph Schnerler
Dana Schneider
Elizabeth Schneider
Robert Schrafel
Susan Schumacher
David Scott

Alexander Scribner
John Seavey
Didier Segui
Frank Serrano
Frances Shannon
Elliot Sheftel

Steve Shookus
Robert Shurtz
John Sines
Michael Sloan
Webster Snapp
Richard Spencer

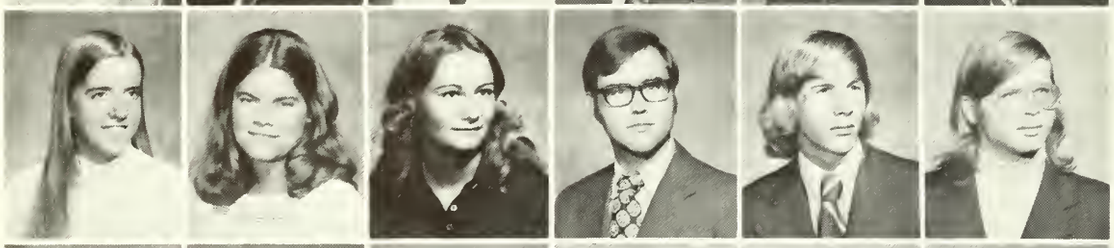

Kathleen Stewart
Patricia Stricker
Krista Swenson
Austin Taylor
Scott Taylor
Alan Terry

Cary Tomaselli
Mark Travaglini
Scott Trethaway
Jill Tuchschmidt
Catherine Tully
Terry Turley

Barbara Ulman

Elaine Utley

Charles Voytek

Peter Wadsworth

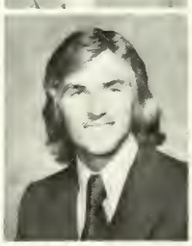

Anthony Waits

Mary Wardwell
Craig Watson
William Wegner
Barbara Weiss
Susan Wellman
Holly Wells

Janet Wells
Paul Wernicke
Glen Westcott
George Westwood
Mary Wetzel
Ann Wiebmer

Luther Wiles
Sue Williams
Jennifer Winter
Sam Witten
Gerry Wolson
Rosalie Wood

Claudia Wyatt

Louis Yakopec

Richard Yamet

Cynthia Yeomans

Kathy Yoder

David Young

Gary Zelman

EDUCATION

The Free Mind

I call that mind Free which is not passively framed by outward circumstances, which is not swept away by the torrent of events, which is not the creature of accidental impulse, but which bends events to its own, improvement and acts from an inward spring, from immutable principles which it has deliberately espoused.

William Ellery Channing

The highest reward for man's toil is not what he gets for it but what he becomes by it.
John Ruskin

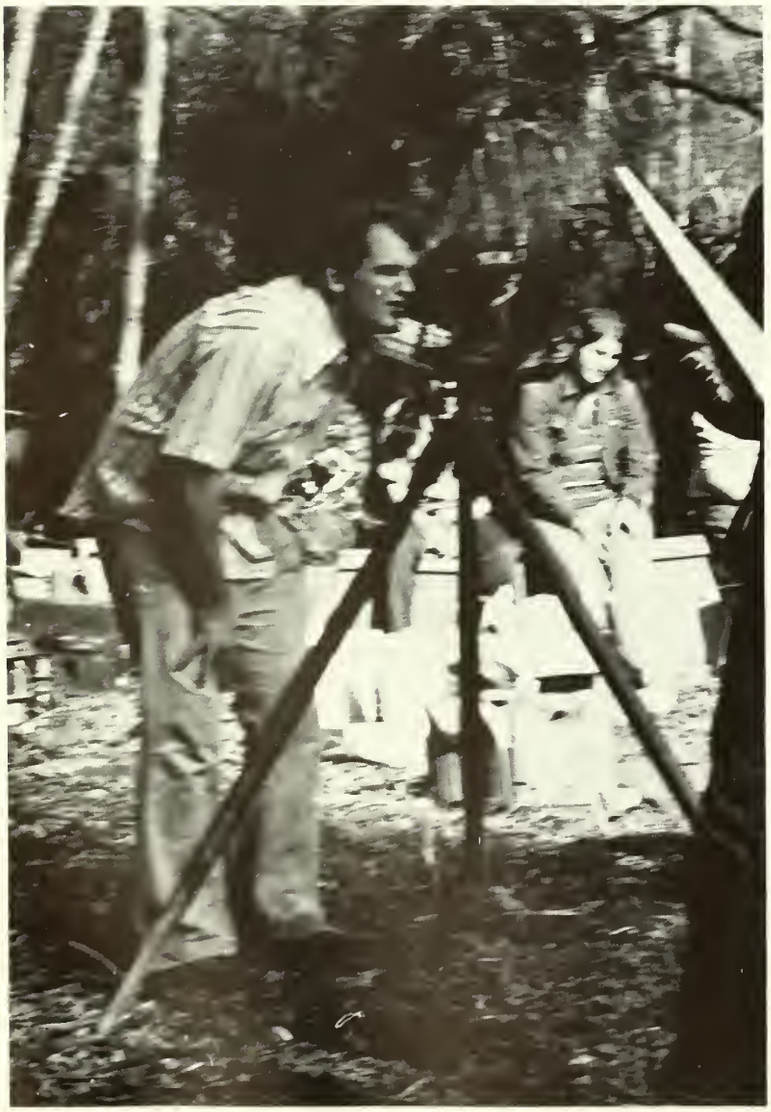

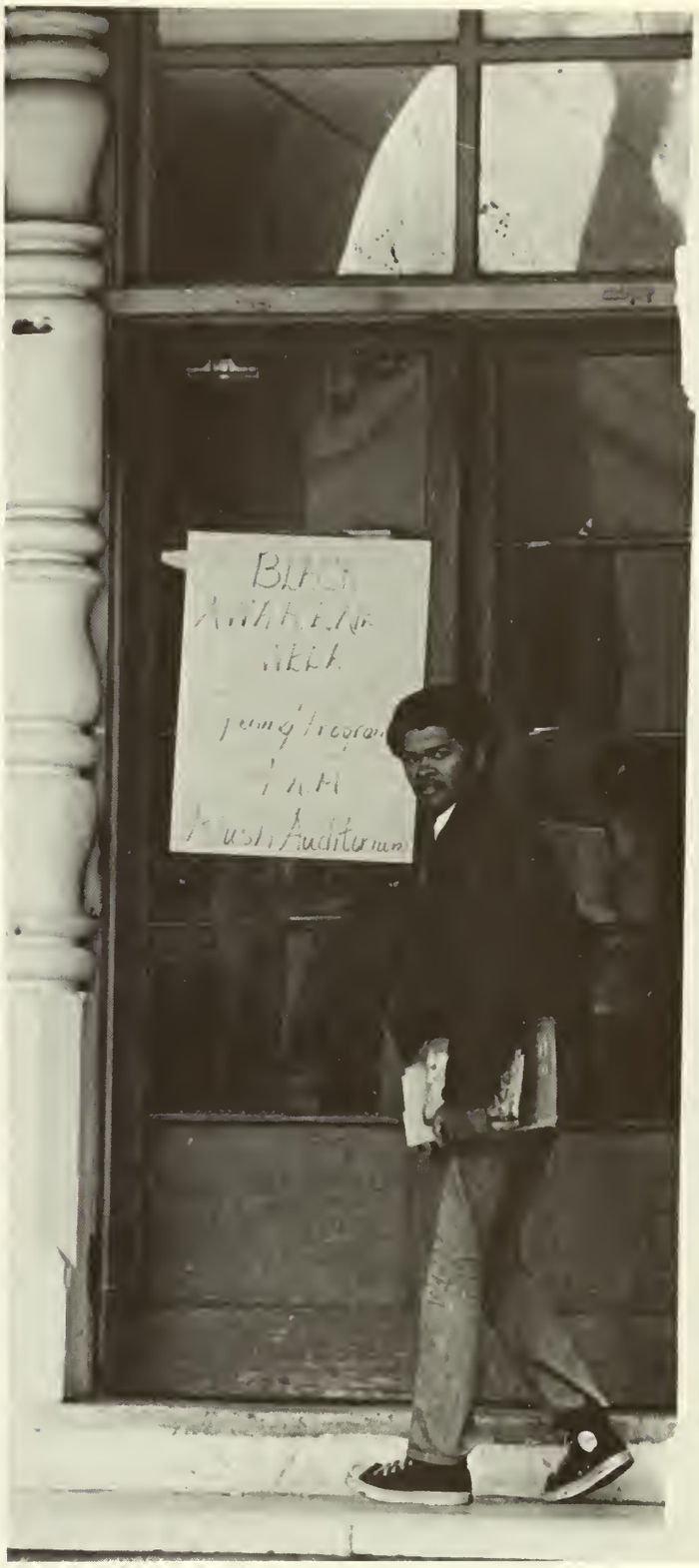

Heart-Throbs

Knowledge is happiness, because to have knowledge—broad, deep knowledge—is to know true ends from false, and lofty things form low. To know the thoughts and depths that have marked man's progress is to feel the great heart-throbs of humanity through the centuries; and if one does not feel in these pulsations, a heavenward, striving, one must indeed be deaf to the harmonies of life.

Helen Keller

If our friendship depends on things like space and time, then when we finally overcome space and time, we've destroyed our own brotherhood! But overcome space and all we have left is Here. Overcome time and all we have left is Now. And in the middle of Here and Now, don't you think we might see each other once or twice?

Jonathan Livingston Seagull

BAROQUE
ENSEMBLE

ALL COLLEGE
ORCHESTRA

Central Star
EDS CLAIM POW STALL

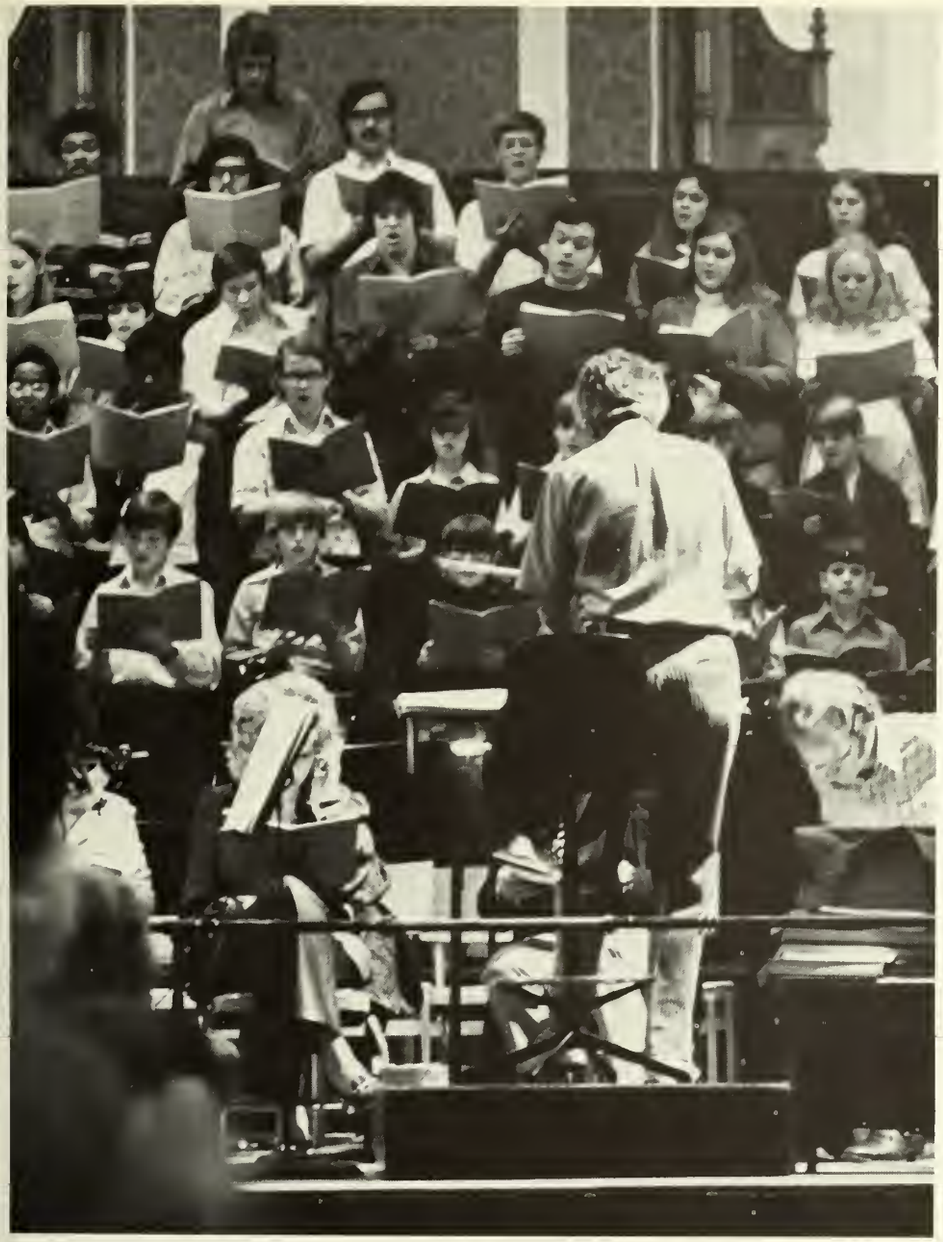

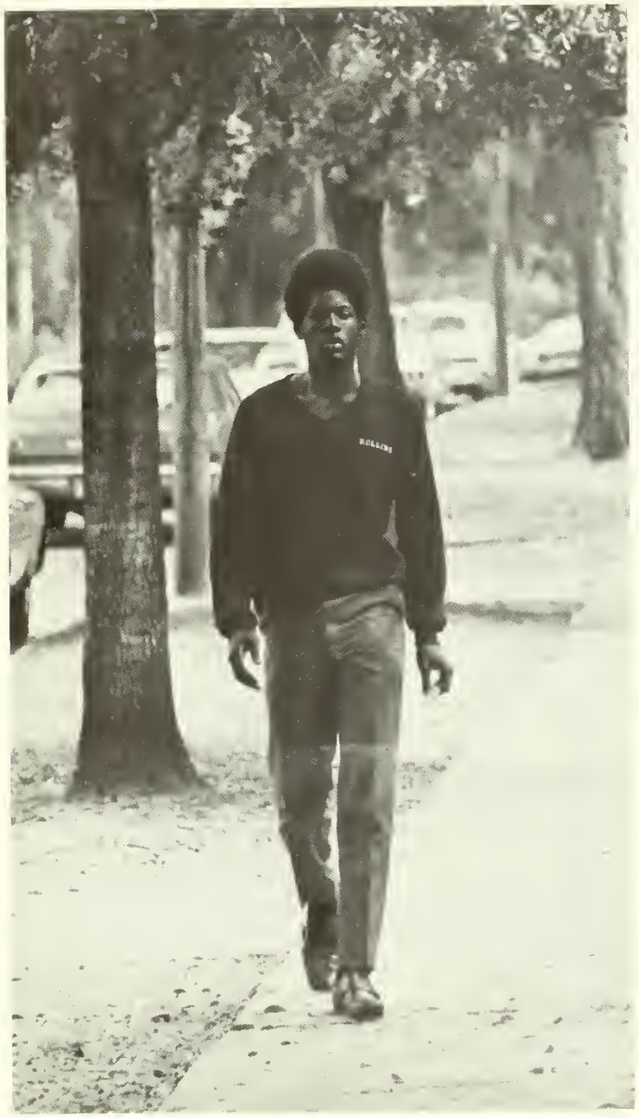

BRUSHING

(Left to right) Joan Brewer, Steve Ganther, Donna Stein, Larry Brown, Tobin Hinkle, Laurie Adams, Carol Lightbourn, Editor.

SANDSPUR

(Front row, left to right) Darby Neptune, Gail Smith, Lynne Henshaw. (Middle row) Ted Marsh, Adrian Valls, Scott Marlowe, Sheryl Boessneck, Jim Vastyan; Editor. (Back row) Chris Bantivoglio, Julie Wallace, Dinny Abramson, Krisita Jackson.

THE THEATRE

THETA ALPHA PHI

(Roof, left to right) Mike Power, Chris Wopart, Steve Shepard, Dave Watson, Nancy Bogardus, Jim Worthing, John Cochrane, (Middle row) Mr. Gawlikowski, Alex Calder, Dr. Jurgens, Liz Cheney, Steve Smith, Lori Bain, Mr. Amlund, Robby Strohmeier, Chris Murray, Gary Rankin, Tim Brown.

COMPANY

Robert	Stephen Smith
Sarah	Susan Meade
Harry	Gary Rankin
Susan	Nelia Bachmeister
Peter	J. Simon Worthing
Amy	Victoria Wood
Paul	Christopher Haskett
Jenny	Wendy Walker
David	Jeff Oetjen
Joann	Celeste Day
Larry	Stephen DeWoody
Marta	Marguerita Delgado
Kathy	Carol Shelly
April	Jane Long

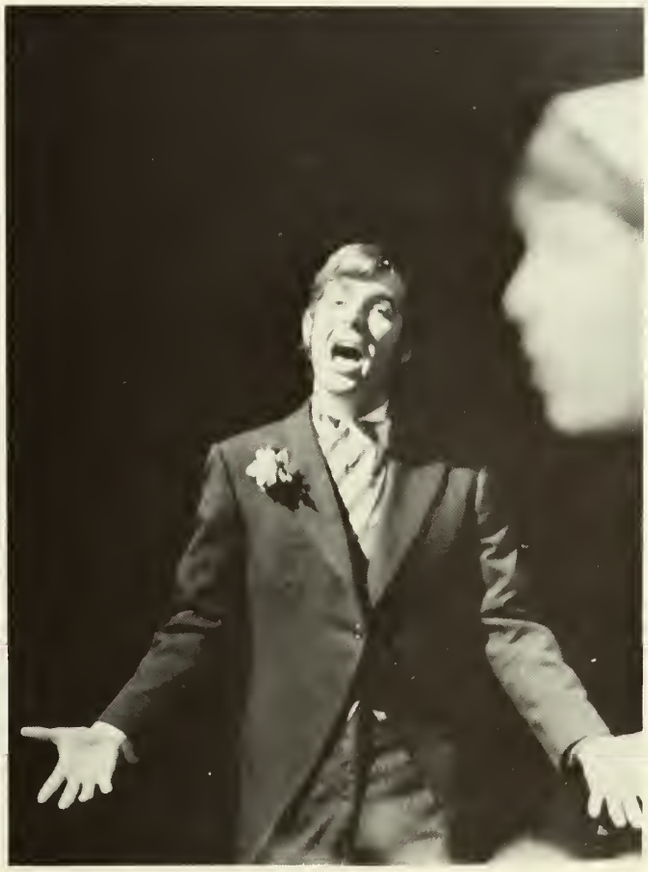

MARK TWAIN

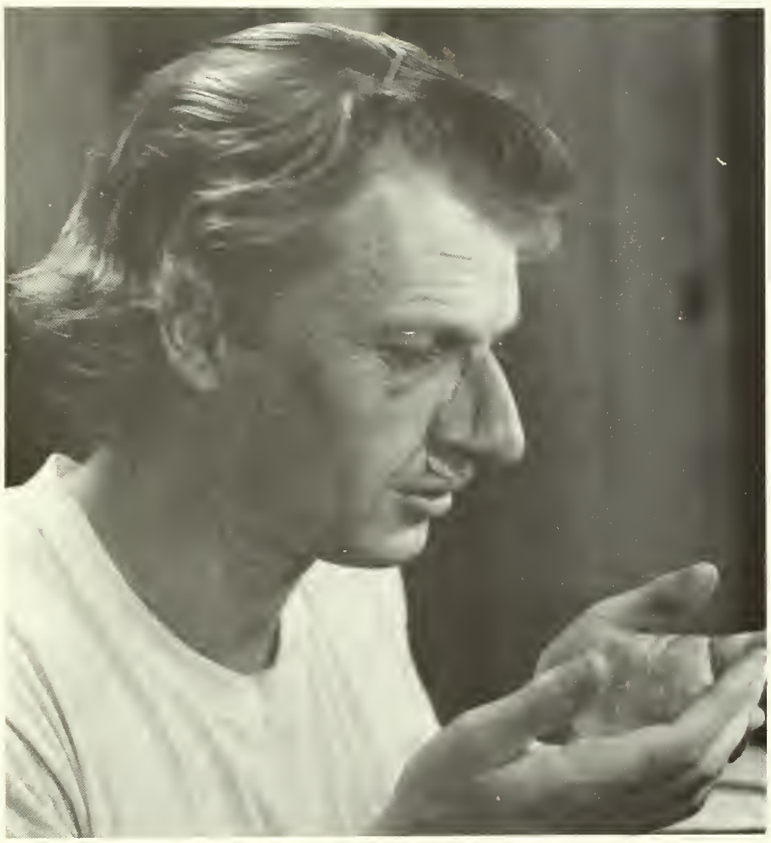

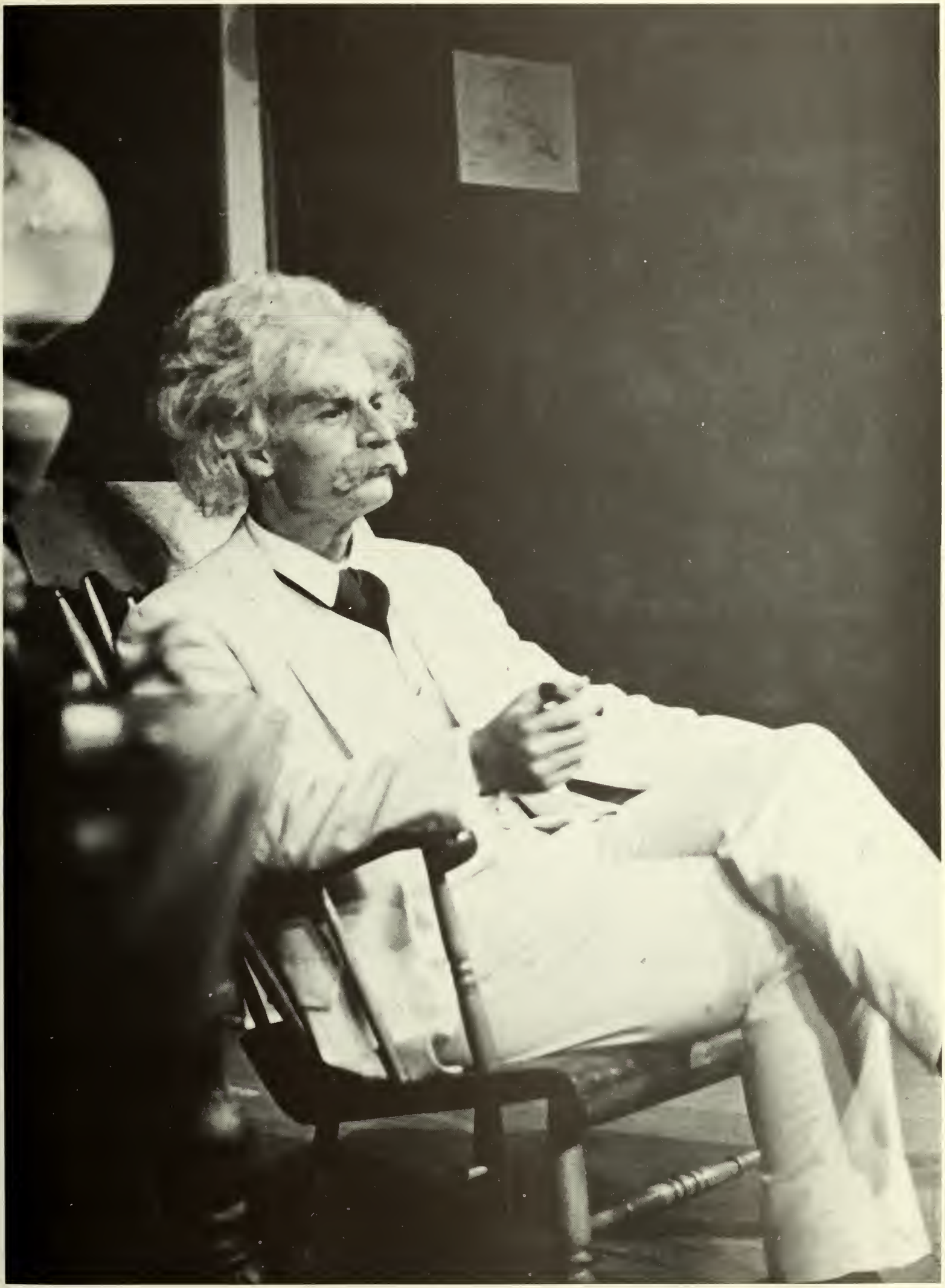

YOU'RE A GOOD MAN CHARLIE BROWN

Charlie Brown	Jeff Storer
Linus	Brant von Hoffman
Schroeder	Paul Malluk
Lucy	Celeste Day
Patty	Juliann Pederson
Snoopy	Gary Rankin

THE TIME OF YOUR LIFE

Joe	Christopher Murray
Tom	Timothy Brown
Kitty	Carol Shelly
Nick	Jonathan Weiss
Arab	Douglas Kling
Kit Carson	Greg Cole
McCarthy	Christopher Haskett
Krupp	Chester Berne
Harry	Stephen Smith
Wesley	Thomas Brown
Dudley	C. David Watson, Jr.
Elsie	Joannie Wooters
Lorene	Pamela Hartford
Mary	Dorthy Bain
Willie	Steve Keith
Blick	Andrew Arluck
Ma	Mary Gleason
Killer	Vicki Hiatt
Her Side-Kick	Wendy Walker
First Cop	Dane Guzowski
Second Cop	Joseph Schmerler
Sailor	Tom More
Society Gentleman	Stephen DeWoody
Society Lady	Muffin Spencer
Drunk	John Cochrane
Newsboy	Patrick Bowles

THE CRUCIBLE

Betty Parris	Susan Osborne
Rev. Parris	Stephen Smith
Titube	Blanche Jackson
Abigail Williams	Susan Meade
Susanna Wallcott	Candy Foster
Mrs. Ann Putnam	Ellie White
Thomas Putnam	Robert Pottenger
Mercy Lewis	Tory Wood
Mary Warren	Holly Roark
John Proctor	Christopher Murray
Rebecca Nurse	Evelyn Duclos
Giles Corey	Greg Cole
Rev. John Hale	Arnold Wettstein
Elizabeth Proctor	Joannie Wooters
Francis Nurse	Alfred Kurtz
Ezekiel Cheever	Jack Lane
John Willard	Talbert Wells
Judge Hawthorne	Jonathan Weiss
Deputy-Governor Danforth	Colby Sinclair
Sara Good	Nelia Bachmeister
Hopkins	David Scott

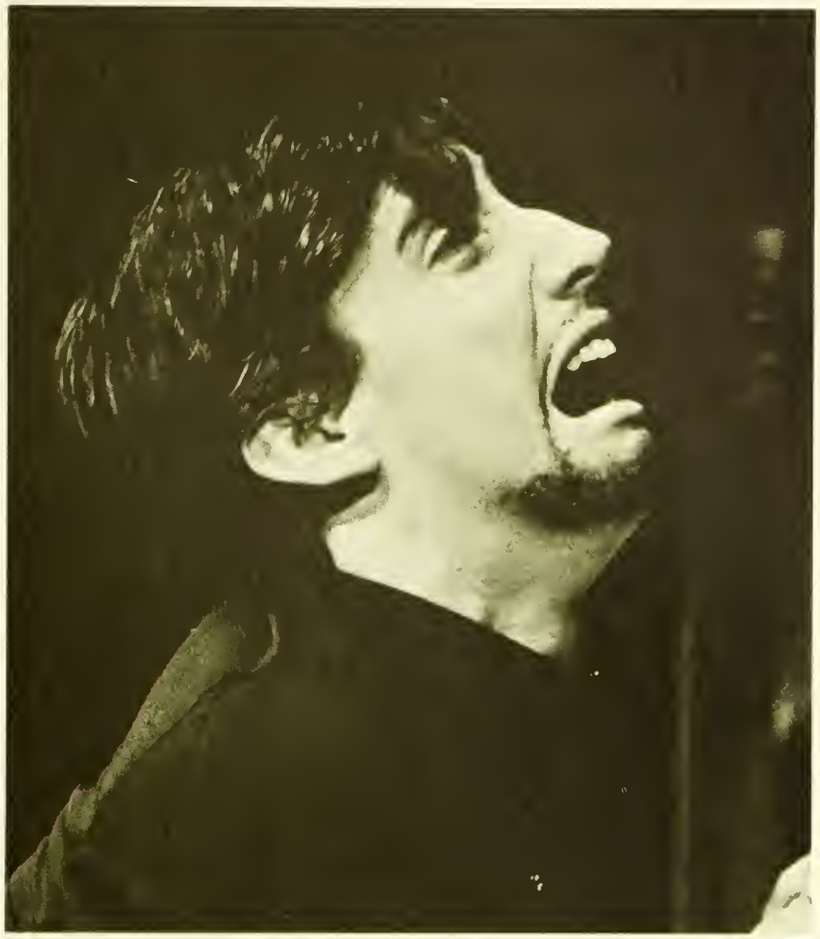

SERJEANT MUSGRAVE'S DANCE

Sparky ..... Timothy Brown
Hurst ..... Fred Lauten
Attercliffe ..... Stephen DeWoody
Joe Bludgeon ..... Joe Schmerler
Sgt. Musgrave ..... Brad Zimmerman
The Parson ..... Tom Moore
Mrs. Hitchcock ..... Alexandra Leigon
Annie ..... Patti Purkey
The Constable ..... Alexander Scribner
The Mayor ..... Kevin Killiany
Slow Collier ..... Stephen Keith
Pugnacious Collier ..... John Sines
Walsh ..... Fred Schmidt

THE PETRIFIED FOREST

Gramp Maple	Stephen DeWoody
Boze Hertzlinger	Jeff Oetjen
A Telegraph Lineman	Joe Schmerler
Another Lineman	Jeff Storer
Jason Maple	Michael A. Power
Gabby Maple	Susan Meade
Paula	Nelia Bachmeister
Alan Squier	Stephen Smith
Herb	Thomas Moore
Mr. Chisholm	Greg Cole
Mrs. Chisholm	Joannie Wooters
Joseph	Errol Cunningham
Jackie	Paul Malluk
Duke Mantee	Timothy Brown
Ruby	Fred Lauten
Pyles	Talbert Wells
Legion Commander	Sam Crosby
Another Legionnaire	David Carr
Sheriff	Chester Berne
A Deputy	David Scott

GOVERNMENT
ORGANIZATIONS
ACTIVITIES

STUDENT DIRECTORATE OFFICERS

Left: PRESIDENT. Jenni Kaplan: VICE-PRESIDENT. Fred Lauten.

Left and Below: (left to right) MODERATOR Mikel Peterson: COMPTROLLER. Chris Von Wormer: SECRETARY. Katie Curtain.

STUDENT DIRECTORATE

Far Left and Above: (sitting) Steve Phelan. Katie Curtain. Jenni Kaplan. Kim Flagstad. Fred Maddison. Susie Wolf. Jonathan. Hunt. Mary Chapman. Melvin Davis. Juanita Gibson. (standing) Sue Carson. Rick Blundell. Jim Vastyan. Mikel Peterson; (missing) Julie Wallace. Joanne Rambone. Winston Chesire.

DEAN OF STUDENT AFFAIRS

(Right) N. Ronald Pease.

ASSOCIATE DEAN OF STUDENT AFFAIRS

(Lower right) Wanda J. Russell.

DIRECTOR OF STUDENT AID AND PLACEMENT

(Far right) J. William Loving, Jr.

COMMITTEE ON ACADEMIC OBJECTIVES

(Far lower right) Row 1—Dr. Ling, Dr. Ray, Alzo Reddick, Dan Harvey, Sandee Hill, Doug Kling, Dean Hill, Dr. Carson, Dr. Valdes, Nancy Nicholson, Dr. Weiss, Dr. Cohen, Bryan Lavine.

PRESIDENT OF STUDENT COURT

Adis Vila

STUDENT COURT

(Sitting, left to right) Chris Bantivoglio, Adis Vila, Debbie LaMorte, (standing, left to right) Andy Williams, Tom Yurchenko, Randy Carlee.

MEN COUNSELORS

(Far right, bottom) Standing left, Fred Schmidt. Standing right: Frank Bucci. First row, left to right: Dick Hildreth, Frank Smith, Bob Russo. Second row: Randy Wenakis, Blair Neller, Bob Armstrong. Third row: Bob Quinn, Mike Perry, Mike Ebner. Fourth row: Bob McNally, Don Best, Pete Becker, Jorje Martinez-Fonts.

RESIDENT HEADS

(Right) Randy Lyons, Andrea Lyons, Reginald Brock

WOMEN RESIDENT ADVISORS

(Lower right) left to right: Laurie Crutchfield, Debby Mello, Sandee Hill.

MEN RESIDENT ADVISORS

(Far right, top) left to right: Al Burnette, Ron Soldo, Roy Newman, Bert Martin, Charlie Perlo, Bryan Lavine, Back: Ed Wojcik.

WOMEN COUNSELORS

(Far right, bottom) top row, left to right: Cindy Benkaiser, Kathy Speck, Jonette Muszynski, middle row: Maureen Hergert, Darby Neptune, Lynne Henshaw, bottom row: Krista Jackson, Doris Jenkins, Barbara Giardini.

CHAPEL STAFF

(Left row bottom to top) Christina Bantivoglio. Bob Morrison. Christy Leschen. Reggie Brock. Tom Jordan. (Right row. bottom to top) Adis Vila. Doris Jenkins. Claudia Wray. Katharine Morrisey. Andy Williams. Laura Crutchfield. Missing: Debra Holmes. Lyman Martin. Barry Levis. Joe Videtta. Dean Darrah.

CHAPEL USHERS

(Lower right) Bottom row. left to right: Andy Williams. Elliott Sheftel. Joe Videtta. Bert Banta. Mike Broderick Middle row: Lyman Martin. Neil Christie. John Oursman. Mike Ebner. Jimmy Barnes. Top row: Randy Carlee. Dave Boone. Joel Piretski. Lee Plumb. Bob Morrison.

CHOIR

(Far upper right) Front row. left to right: Sue Ellen Fagin. Lorraine Shaker. Robin Jewell. Carol Chambers. Greg Mercer. Glen Westscott. Scott Galloway. Amado Bobadilla. Liza Beazely. Debra Holmes. Sherry Oliver. Jane Hirons. Second row: Dorothy DeMayo. Kate Dinnell. Sally Albrecht. Scott George. Ken Crawley. Maurice Harris. Harold Greene. Nancy Quinn. Patty Desisto. Gigi Keeffee. Judy Roberts. Third row: Jody Gross. Ann Bagge. Kathy Speck. Kim Gaw. Woody Hawkins. R. B. Taylor. Gary Fountain. Roger Francis. Anna Santilli. Jean Reisinger. Diane Gleason.

POSTMEN

(Far right bottom) Left to right: Andy Prieto. Olive Koon. Bill Knoll. Cynthia Pittman.

ROLLINS SINGERS

(Right, bottom) Left to right: Sherry Oliver, Gary Fontain, Debby Holmes, Scott George, Carol Chambers, Greg Mercer

BLACK STUDENT UNION

(Far right, top) Back row: Krisita Jackson, Theda James, Deborah Coleman, Brenda Martin, Reggie Brock, Blanche Jackson, Lonnie Butler, Otis Cameron, Rodney Dowling. Middle row: Lorraine Powell, Marcus Wilson, Grace Borom, Juanita Gibson, Jennifer Matthews, Roxwell Robinson, Arlinda Staley. Front row: Guilda Brandon, Theotis Bronson, Constance Blackman, Errol Cunningham

REAL WORLD

(Far right, bottom) Back row, left to right: Henry Cooper, Doug Kling, Bert Martin, Mark Hoover, Richard Sansone. Front row: Elizabeth Hamilton, Dean Wanda Russell, Jo Gawthrop, Barbara Henning Bleakly, Maureen Hergert, Lisa Rance.

SWP

PURCHASING

(Right) Betty Kuller and C. E. Peeples.

BOOKSTORE STAFF

(Lower Right) Left to right: Margaret Rice, Ned Niedzwiecki, Jim Meeks, Assistant Manager, Beryl M. Wagner, Manager, Rusty Pfal.

LIBRARY STAFF

(Far right, above) Back row, left to right: Olive Mahony, Louise Eberle, Jane Fletcher, Susan McGinnis, Lynne Phillips, Claire Kent, Carolyn McFarland. Middle row: Mary Vanderbeck, Tom Lineham, Cathrine Ford, Esther Chase, Lorena Graham, Alice Neil, Muriel Hamilton. Front row: Elizabeth Pastorino, Nellie Kirby, Bernice Robinson, Evelyn Draper, Kathleen Reich, George Larsen.

FOOD SERVICE

(Far right, below) Front row, left to right: Irene Witkowski, Ducilla Brooks, Linda Talbot, Cynthia McCree, Sarah Robinson, Heather LaFon. Second row: Dave Pavesic, Food Service Director, Dan Connors, Patty Burks, Bob Hercheck, Gladys Mathey, Doetha Bradley, Mary Manual.

AMERICAN CHEMICAL SOCIETY

(Right) Top row, left to right: Pat Butler, Steve Gabbaid, Professor Bob Ridgeway, Bill Caldwell, Tom Jordan, Tom Scarbrough, John Schert. Middle row: Darrell Hauck, Webster Snap, Jim O'Brien, Carey Ketchum, Dr. Hellwege, Melissa Morris, Laura Carpenter. Seated: Harold Green, Lucy Garcia, John Bandy, Cathy Hammet, Dr. George Cochrane.

ROLLINS PLAYERS

(Far right) Roof, left to right: Mike Power, Dave Watson, Steve DeWoody, Beth Links, Pam Hartford, Nancy Bogardus, Steve Shepard, Tony Wood, Patty Bain, Carol Shelly, Andy Arluck, Chris Wopart, Tim Brown. Sitting on the roof: Steve Smith, Susan Meade, Chester Bernie, Rob Zimmerman, Vicky Hyatt, Jim Worthing. Standing below: John Cochrane, Liz Cheney, Chris Murray, Robby Stromeier, Wendy Walker, Mary Gleason, Mr. Amlund, Martha Withers, Jeff Ejeten, Julie Ann Pederson. Sitting below: Gary Rankin, Dr. Jurgens, Mr. Gawlikowski, Holly Roarke.

SPORTS

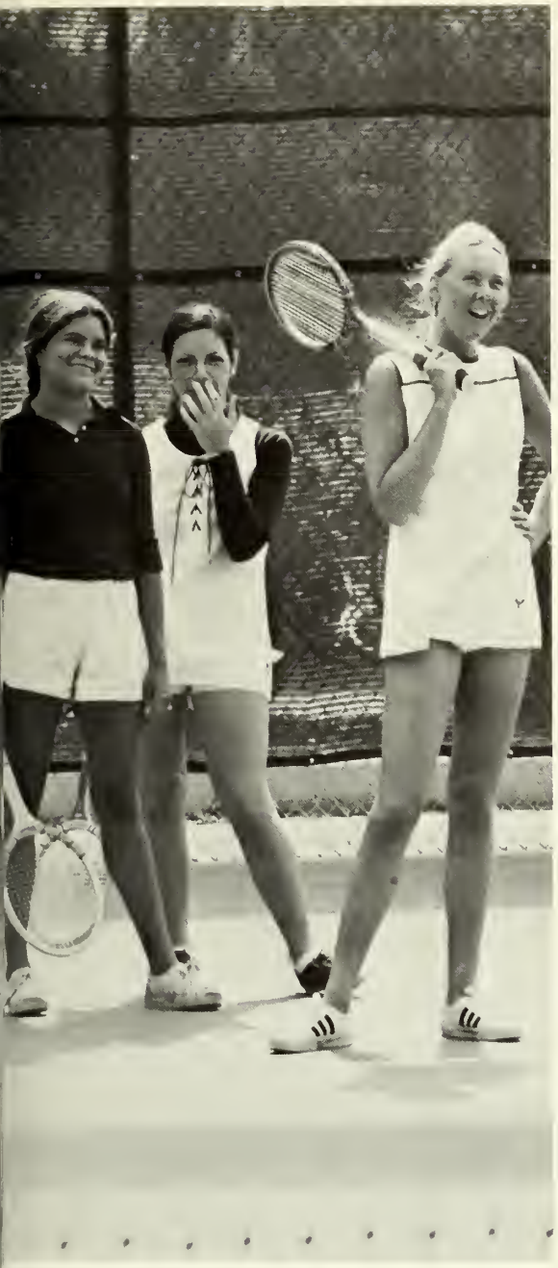

Jeff Fischer

Bruce Barnhill

SOCCER

Sandy Gordon

(Front row, left to right) Brad Zimmerman, Chris Schmidt, Skip Yakopec, Billy Barker, Bob Dewald, Steve McAuliff, Russ Ricciardelli, *(middle row)* George Yarnell, (Graduate Assistant), Jeff Gardner, Craig Watson, Sam Witten, John Shapiro, Jeff Fisher, Mark Crockett, Sandy Gordon, Buster Steinmeir (trainer) *(Back row)* Randy McFall (manager), Tim Merrigan, Todd Marsh, Bob St. Lawrence, Bruce Barnhill, George Whipple, Bill Hudgins, John Borden, Dave Welsh, Stan Gale (Graduate Assistant).

BRAD ZIMMERMAN

STEVE MCAULIFF

17

WATER SKIING

(Boat 1, left to right) Richard Savid, Julie Dressler, Kim Ogilvie, Ted Nye, Nona Saphirstein, Gregg Litton, Paul Harris (water front director).

(Boat 2, left to right) Staige Prince, George Shetter (coach), Lisa Harrison, David Ressler, Steve David, Bill Massey, Leslie Hilton.

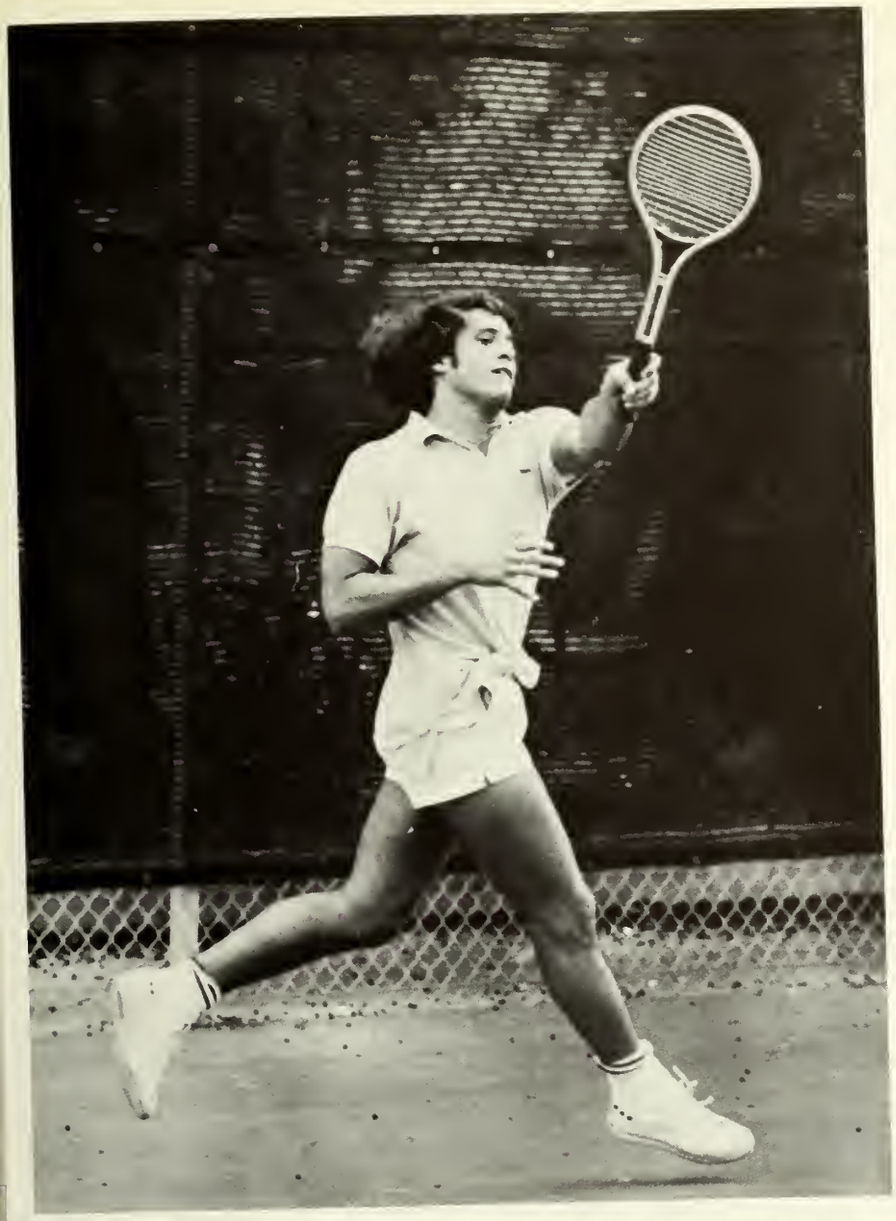

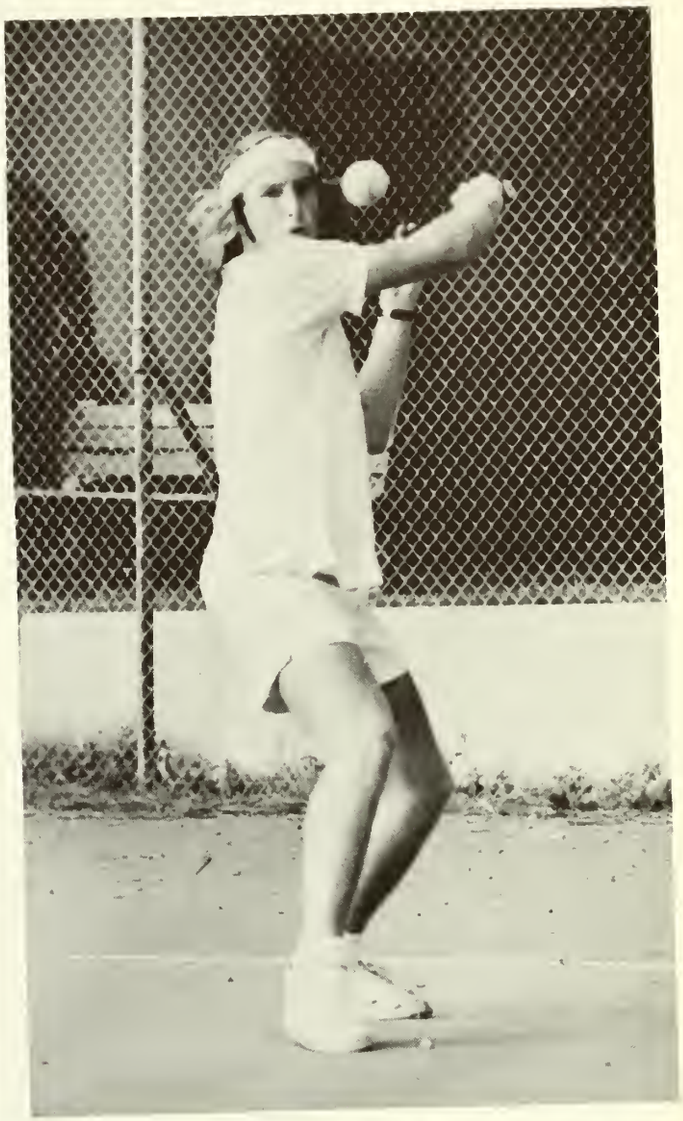

(Back row, left to right) John Lowman, Reginald Brock, Blair Neller, Mark Hoover, Fred Steiwer, Pete Fager, Gary Zelman, John Burnis, *(Front row)* Ivan Harlow, John Bennett, Mike Moss, Bob Massie, John Steele, Ted MacBeth, Norm Copeland (coach).

CREW '73

Front: Knowles, Draughton, Sullivan, Hayes, Moll, Santiago, Smith, Barnhill, Tamoney. Back: Kidd, Sagan, Shepard, Marnoy, Booth, Blake, Dennis, Becker, Ward, Sheppard, Wilson, Newman, Beal.

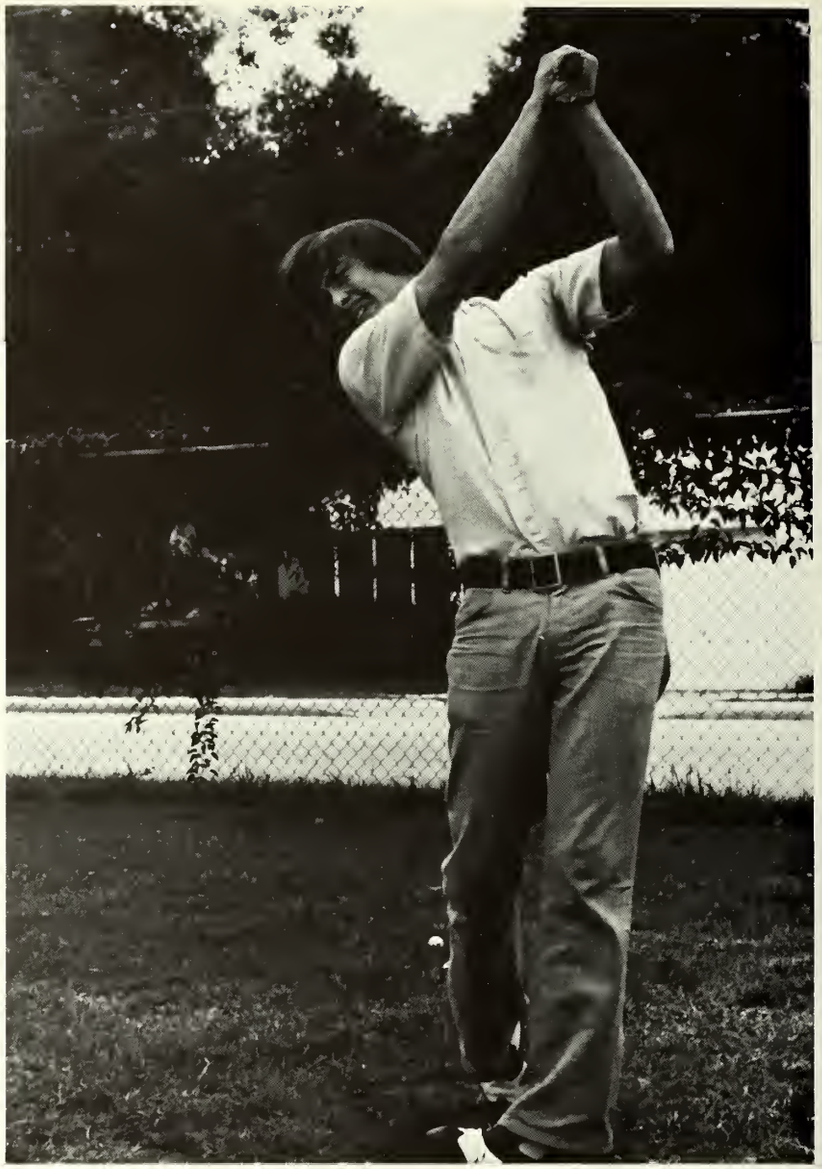

MEN'S GOLF TEAM

(Front row, left to right) Jay Brennan, Joe Videtta, Chuck Lytle, Paul Gleason, *(Back row)* Bill Murphy, Dave Nash, Ray Fickett, David Cudlipp, Jim MacNamara, Al Toon, Bob Fagan, Pat Coffey.

RAY FICKETT

AL TOON

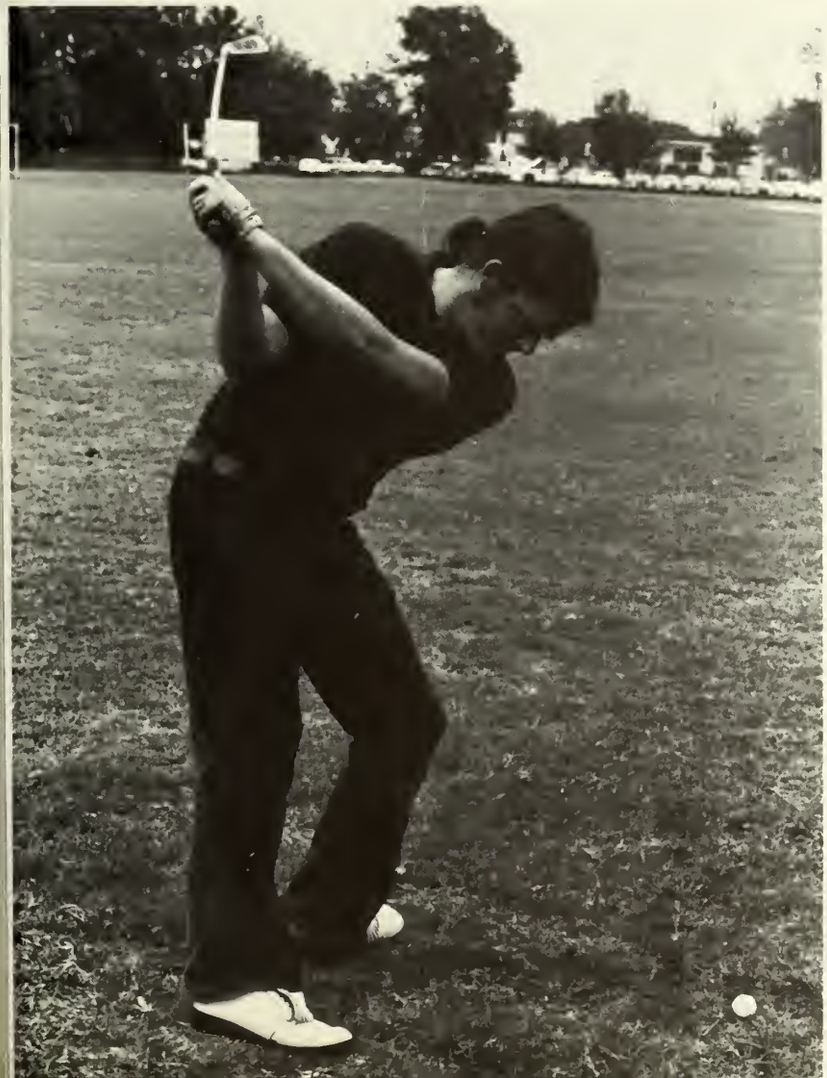

(*left*) PAT COFFEY

(left to right) Pam Clark, Pat Williams, Brenda

Bradshaw, Hollis Stacy, Kathy Schumacher, Mary Carr.

VOLLEYBALL

(*Front row, left to right*) Mary Carr, Linda Kinzler, Coach Peggy Jarnigan, Sherry Harper, (*Back row*) Ann Flint, Pam Hobbs, Kammy Morrisey, Christy Leschen, Cissie Collins.

21
3

Bruce Howland

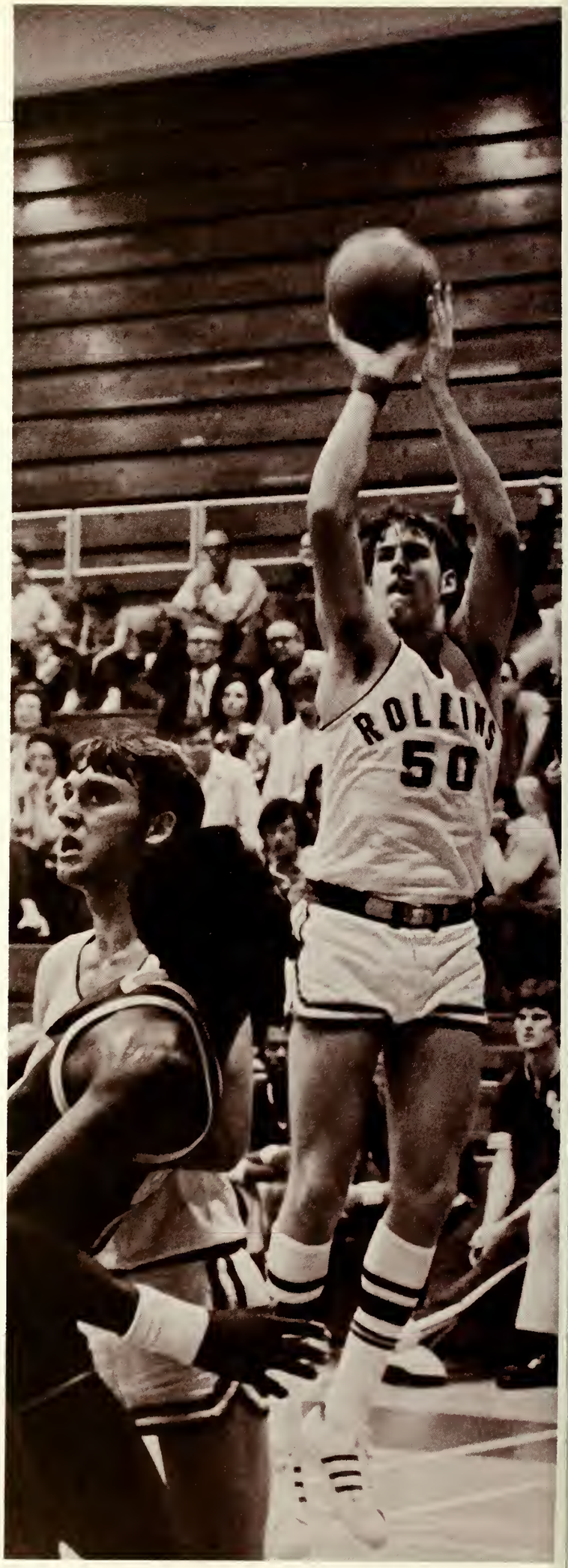

Steve Heis

Marcus Wilson

Tom Klusman

John Hegarty

Bruce Howland

Alan Burnette

Steve Heis

BASKETBALL '73

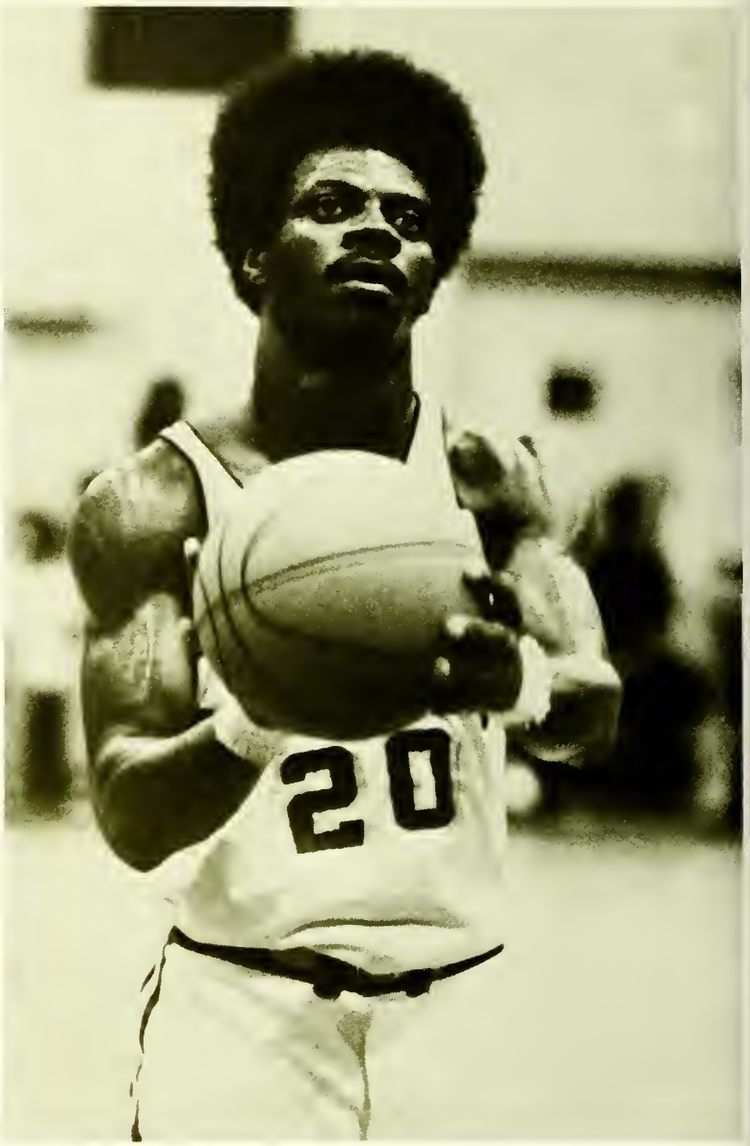

(Front) Frank Bucci, Mike Ford, Alan Burnette, John Hegarty, Marcus Wilson. (Middle) Lonworth Butler, Otis Cameron, Bruce Howland, Bob McNally, David Erickson. (Back) Dan Gibboney, Tom Klusman, Coach Ed Jucker, Steve Heis, Buster Steiner.

Coach Ed Jucker

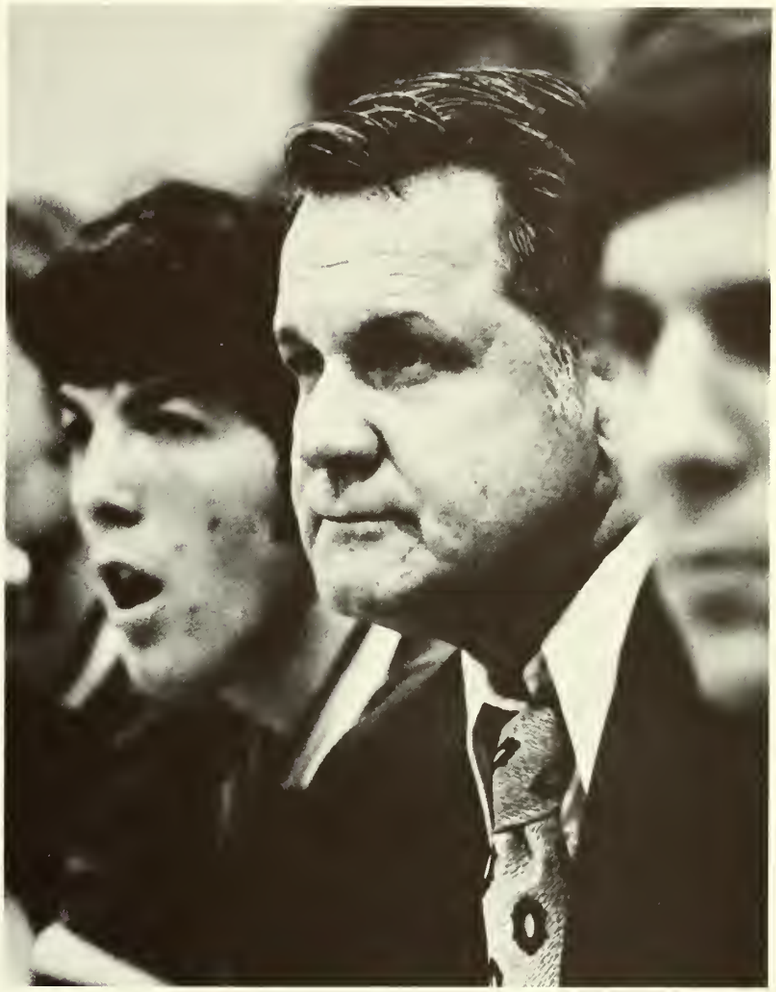

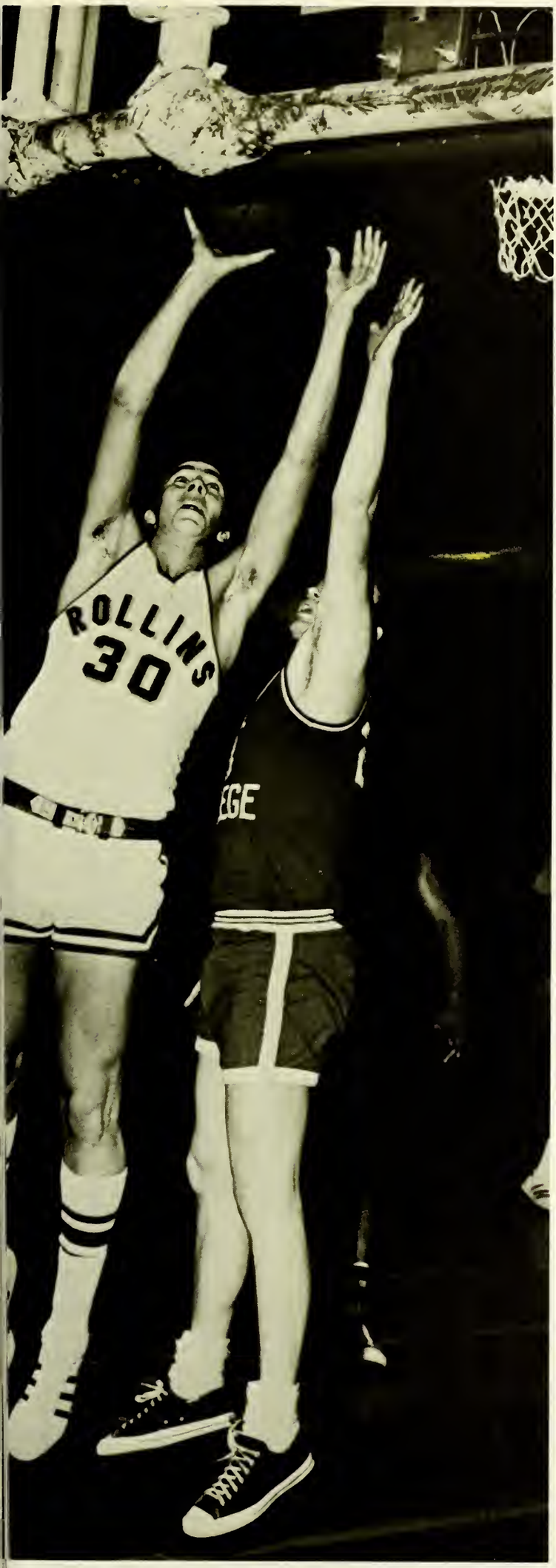

ruce Howland

Marcus Wilson

WOMEN'S BASKETBALL

(Front) Hollis Stacy, Gigi Davidson, Cis Kibler, Jane Marks, Robin Wunderlich. (Back) Cissie Collins, Pam Hobbs, Janet Wells, Bev Buckley, Coach Virginia Mack.

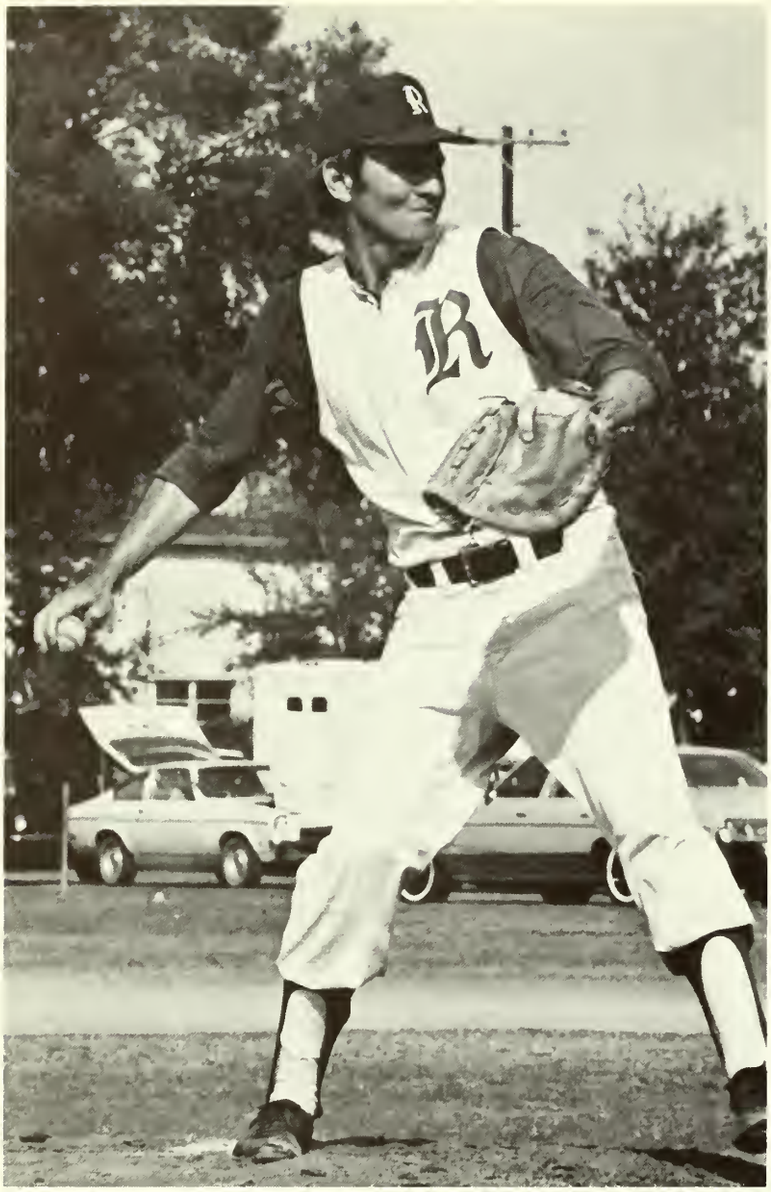

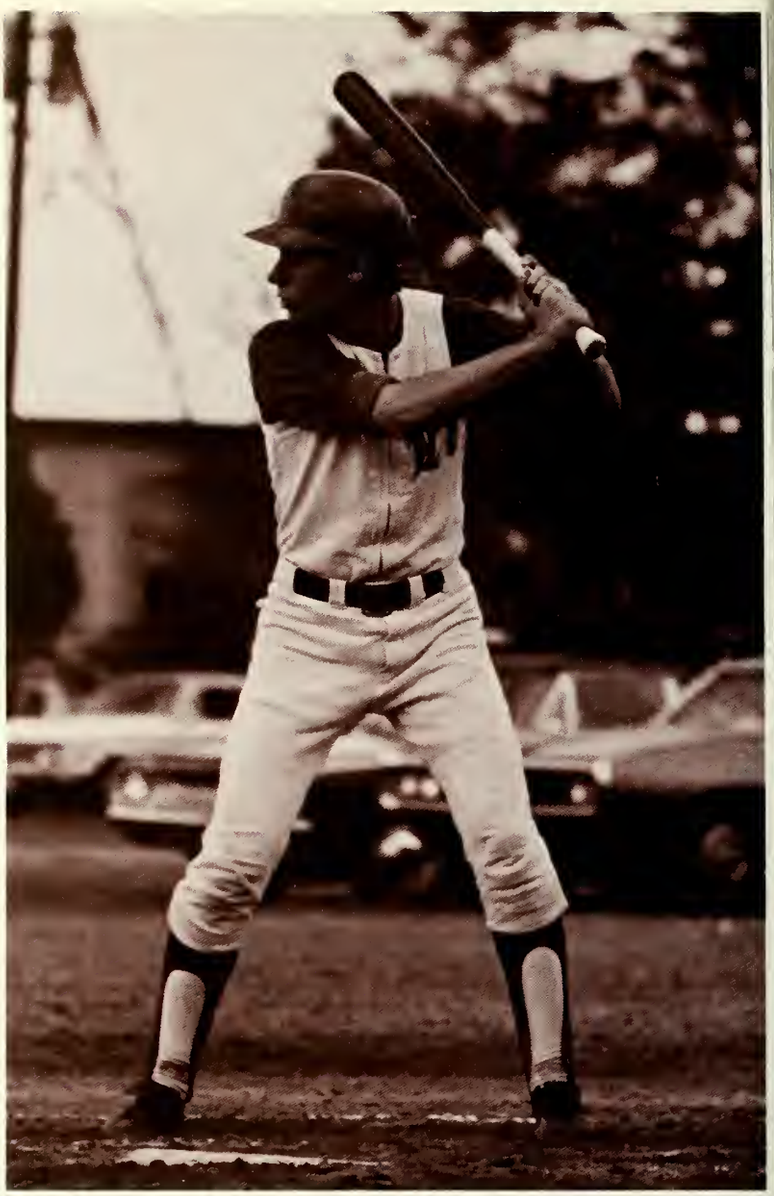

BASEBALL '73

Front row: Russ Riccardelli, Larry Hart, Jim Liakos, Henry Knight. Second row: Bob McCabe, Gerry Gaffney, Bob Havens, Vic Jollo, Frank Smith, Jack Fuini. Third row: Buster Steinmier, Bill Miller, Dick Blackwell, Bill O'connor, Jack Goetz, Kim Tuell, Scott Trerhway. Fourth row: David Merullo, Dan Kirkwood, Jim Trocchi.

INTRAMURAL FOOTBALL

INTRAMURAL SOCCER

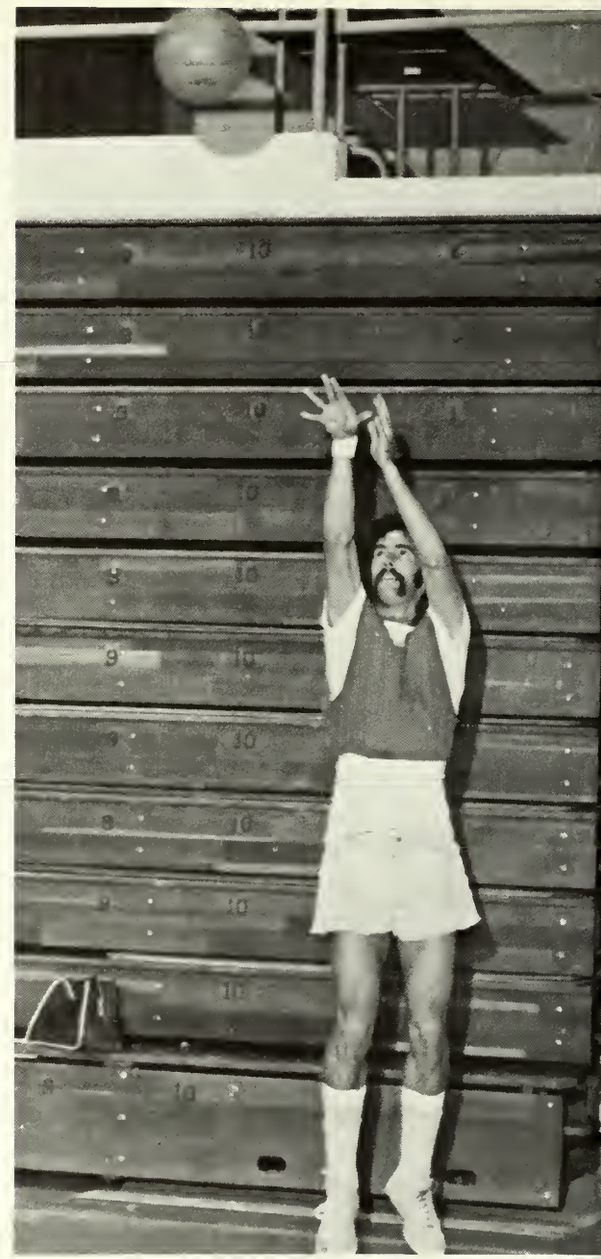

INTRAMURAL BASKETBALL

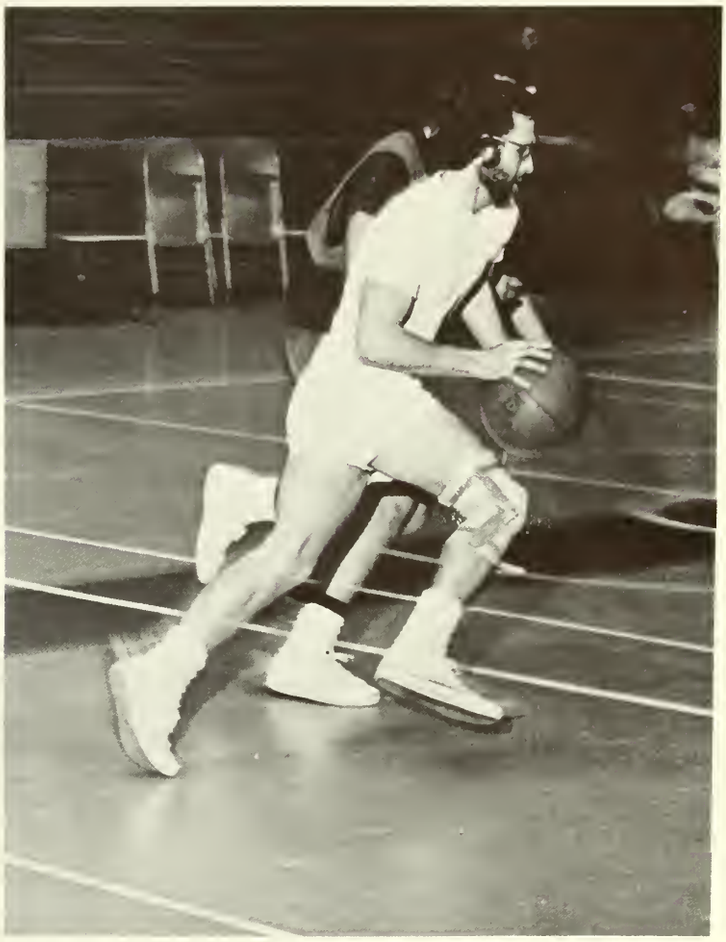

WOMEN'S SOFTBALL

SCORES & SCHEDULES

MEN'S BASKETBALL

The Citadel	63-54(L)
Palm Beach Atlantic	84-55(W)
Florida Southern College	82-64(L)
Stetson University	83-56(L)
Tangerine Bowl Tournament	
Colgate	68-58(L)
Stetson	74-63(L)
R.P.I.	60-53(W)
Florida Southern	83-82(L)
Lewis College	88-73(W)
Southwest Mo.	77-68(W)
Catholic University	82-78(W)
Baptist College	67-62(W)
Randolph-Macon College	58-51(L)
Washington & Lee	70-59(W)
New Hampshire College	81-69(W)
St. Leo College	115-47(W)
Eckerd	70-68(L)
F.T.U.	80-79(W)
Biscayne College	85-72(L)
University of Southern Florida	86-84(L)
Eckerd College	94-73(W)
St. Leo College	98-57(W)
Chicago State	86-82(W)
Stetson University	85-83(L)

BASEBALL

University of Tampa	3-1(W)
Florida Southern College	2-0(L)
Temple University	2-1(W)
Jacksonville University	7-3(L)
St. Leo College	5-4(W)
Columbia	6-1(W)
University of North Carolina	3/12
	3/13
David Lipscomb	3/16
	3/17
INVITATIONAL TOURNAMENT	
Princeton	3/19
S.C.	3/20
Miami	3/21
Princeton	3/22
S.C.	3/23
Miami	3/24
Bodoin	3/26
	3/27
Amherst	3/28
	3/29
Air Force Academy	3/31
University of Southern Florida	4/17
Florida Tech. University	4/18
Florida Southern College	4/19
Stetson University	4/28
Eckerd College	5/4
University of Miami	5/7
	5/8
University of Florida	5/12

WOMEN'S BASKETBALL

Flagler	64-29(L)
F.T.U.	43-33(W)
Florida Southern	54-14(W)
University of Southern Florida	45-34(W)
F.T.U.	60-29(W)
Florida Southern	49-21(W)
Flagler	53-35(W)
F.T.U.	53-28(W)
University of Southern Florida	41-40(L)
Miami Dade North	49-35(L)
Barry College	47-40

CREW

Morris Harvey	3/10
FIT/FTU/JU/Marietta	3/17
The Citadel	3/29
Tampa	3/31
Jacksonville	4/7
Miami Invitational Regatta	4/15
Florida Championship	4/21
Southern Intercollegiate Rowing Assoc.	4/27
	4/28
Dad Vail/	5/11
	5/12

MEN'S TENNIS

Sanford University	(rain)
Florida Southern College	9-0(W)
Florida Southern College	9-0(W)
University of Tampa	8-1(W)
Ball State	8-1(W)
Florida International State	9-0(W)
University of Southern Florida	9-0(W)
Presbyterian College	3/9
University of Penn.	3/13
Indiana University	3/15
Kalamazoo College	3/19
Tenn. Tech	3/20
University of Cincinnati	3/21
University of Kentucky	3/22
Duke University	3/23
University of Mass.	3/26
Georgia Tech	3/27
Cumberland	4/10
Florida International University	4/12
University of Miami	4/13
University of Florida	4/18
Florida State University	4/24
Stetson University	4/26
F.T.U.	4/27
Jacksonville University	5/1

MEN'S GOLF

Fla. Sou./St. Leo/F.T.U./Embryriddle	Won 4
Placid Lakes Invitational 1/25-1/26	came in 7th
Univ. Sou.Fla./Fla. Sou./St. Leo/F.T.U./Rollins	Won 1, Lost 1, Tied 3
Fla. Sou./St. Leo/Ball State/Rollins	Won 4
Embry Riddle/St. Leo/F.T.U./Fla. Sou./Sugar Mill	3/9
Univ. of Chattanooga	3/12
Port Malbar Invt.	3/15
	3/17
Lehigh Two Ball	4/2-4/3
Univ. Sou. Fla./Fla. Sou./St. Leo/Rollins	4/10
Chris Schenkel Tourn.	4/20-4/22
Jax/F.T.U. Rollins/Fla. Sou./St. Leo	5/4

SOCCER '72

University of Baltimore	11-3(L)
Clemson University	7-0(L)
University of Southern Florida	1-0(L)
St. Leo College	5-2(W)
F.S.C.	2-1(W)
Tampa University	10-3(W)
Warren Urlsai College	7-0(W)
Stetson University	9-3(W)
Florida International University	1-0(W)
University of Miami	4-3(W)
Georgia College	15-1(W)
Lynburg College	3-1(W)

WOMEN'S TENNIS

Florida State University	9-0(W)
University of Southern Florida	2/3
University of Florida	5-4(W)
F.S.U. Tournament	3/2, 3/3, 3/4 (W)
Marymount	3/10
University of Miami	3/17
State College Tournament	4/6, 4/7, 4/8
University of South Florida	4/14
University of Florida	4/19
Malta Tournament	5/25, 5/28
National Collegiate	6/11, 6/15

WOMEN'S GOLF

Falconette Invitational	10/16
Lady Errol Classic	11/3, 11/5
Rollins Invitational	2/19, 2/20
University of Florida Invitational	3/19, 3/20
Florida Intercollegiate Championships	4/19, 4/21
University of Georgia	5/4, 5/5
National Intercollegiate Golf Champ.	6/17, 6/23

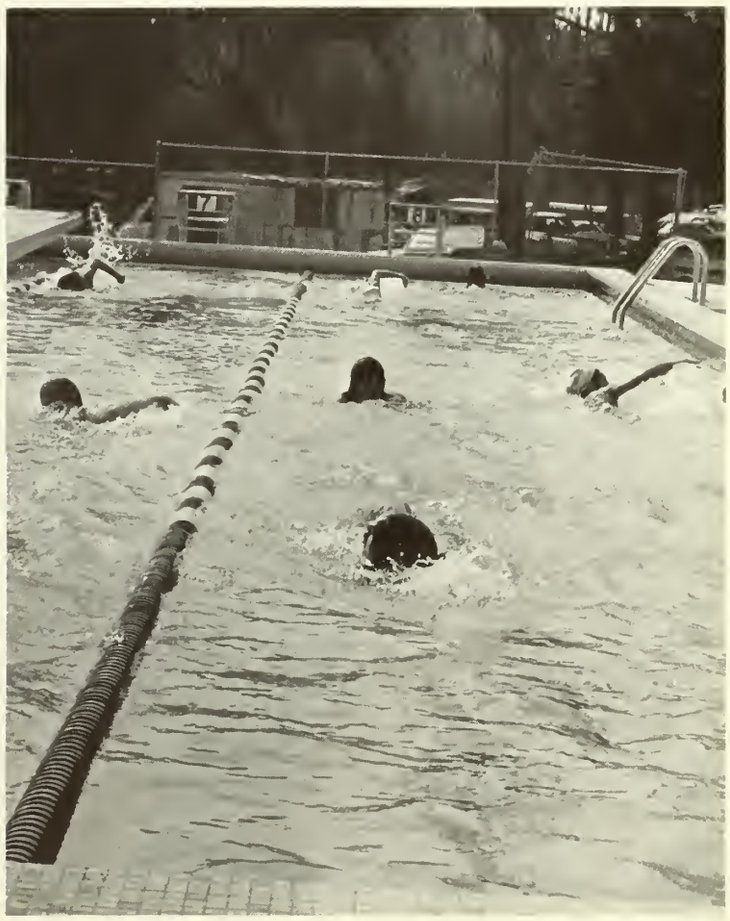

CAMPUS LIFE

What is a Good Drink?

After the first sips, the fellowship should begin to feel that the water of life has swept us into its current. The rat stops gnawing in the wood, the dungeon walls withdraw, the weight is lifted. Nerve ends that stuck through your skin like bristles when you blotted the last line or shut the office door behind you have withdrawn into their sheaths. Your pulse steadies and the sun has found your heart . . .

In a few minutes we will see each other as we truly are, sound men, stout hearts, lovers of the true, and upholders of the good. There is a good deal in what you are saying and you say it marvelously well. Dismay, annoyance, resentment—we should have remembered that they are traps the world sets for the unwary . . . Certainly I'll have another one . . . It is the healer, the weaver of forgiveness and reconciliation, the justifier of us to ourselves and one another. One more, and then with a spirit made whole again in a cleansed world, to dinner.

De Voto

ALPHA PHI

1. Shelley Gould
2. Joanne Rambone
3. Susan Whealler
4. Cathy Hammett
5. Jane Krudener
6. Darcey Oleson
7. Kammy Morrisey
8. Kathy Killion
9. Christy Leschen
10. Becky Boyett
11. Molly Bucher
12. Adis Villa
13. Fran Thew
14. Lynne Henshaw
15. Mary Law
16. Lucy Capehart
17. Sherry Harper - President
18. Debbie Stevens
19. Shirley Lorig
20. Jackie Miller
21. Debbie Jones
22. Laura Carpenter
23. Linda Battisti
24. Donna Stein
25. Anna Santilli
26. Katie Dinnel
27. Pat Kenney
28. Gail Young
29. Christelle Harrod

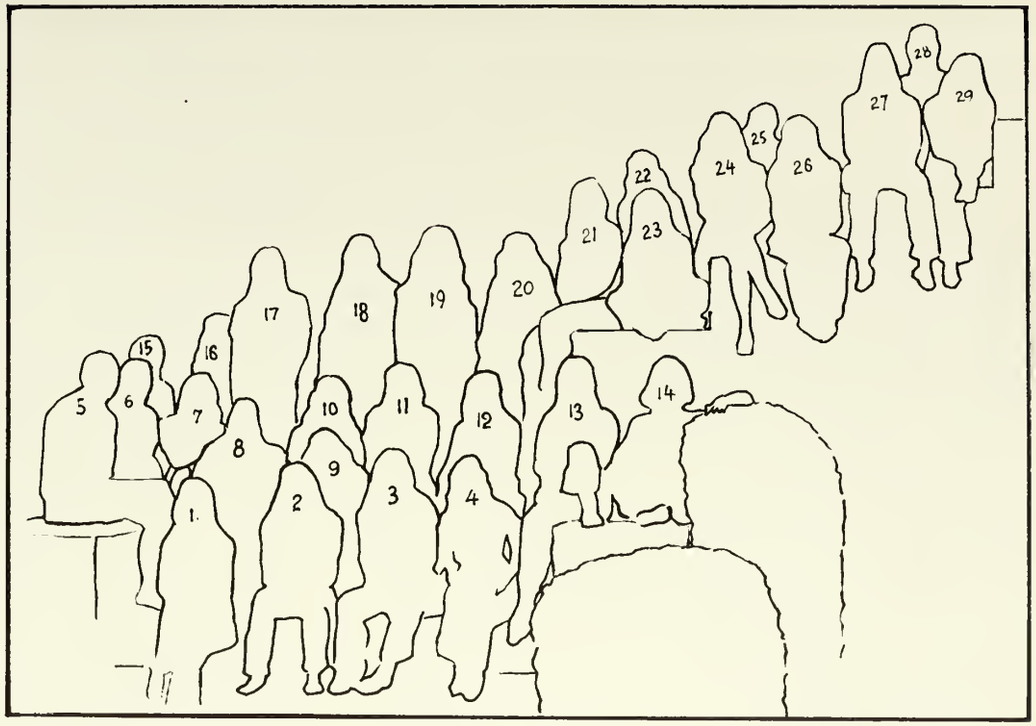

Congratulations. Group! Once again we have kept our virtues and our vices secret from the rest of the campus.

Flint starts the Alpha Phi Drinking Club . . . Bone gave up Dick to play the field . . Miller has a new Buddy . . Cary on, Hamlet . . . Carson rules the castle with an iron hand . . . and big mouth . . . Kyle can't make up her mind . . . Stein—how come you couldn't drive back from the Wine Tasting Party? . . . Krudener—how was Charlie successful? (heh, heh) . . . Carpenter—try keeping your bathing suit up next time . . . Some day Debbie Jones will think of something that no one has ever thought of before . . . Leschen—how is living with Ben? . . . Yale—"he came in through the bathroom window" . . . Kennedy—"let's keep this platonic" . . . Killion—is it true couches are more fun? . . . Grady—the "Midnight Rambler" . . . Harper—strange things happen when brownies are on the menu . . . Whealler—"In Heaven There Is No Beer" . . Boyett—what de hell do you see in deWald? . . . Law goes to the dogs . . . and wins $35 . . Helmer—"This is not my idea of a good time" . . . Katie—just how big are the "Naked Eights"? . . . Holsberg finds herself at home in Orlando . . . Is it Shirley Lorig and Shelly Gould and Shelly Lorig? . . . Thew chooses bridge over troubled H2O any night . . . Henshaw—what about those weekends in Melbourne? . . . Craddock lost her faith in "the god" . . . Santilli—what exactly did you learn at those organ lessons? . . . Capehart—first violation in two years . . . tisk tisk . . . Battisti—watchout! . . . you're so little you'll drown in your drinks . . . Bucher—what goes on in the Bush stairwell after hours? . . . Vila (24 hours or mail) . . . Cat—Puss turned Cook . . . Curran carries on the Air Force brat tradition . . . Donovan—"mescalito" (hmmm . . .) . . . Duquette—fresh from the Florida Sunshine tree . . . Harrod—"No way, man!" . . . Darey—after those charming, gentle, Egyptians, how can you return to half-men? . . . Kammy—who the hell are those pledges anyway? . . . Clark—how about a call to the Tampa Tribune . . . Lydia—do creative play things extend into the lab? . . . Marxs—our cheerleader turns red easily . . . we'll miss you, Elizabeth . . . Smiling Sierks . . . and, last but not least, Sebastian—the keeper of the castle.

Love to Gay and Jan, our resident martyrs . . . and to the jovial Phi Delt who wanders through our house

THE GUILD

1. Neo Sullivan
2. Patti Lindsey
3. Mark Solter
4. Eric Hainline
5. Cindi Yeomans
6. Dick Ziesing
7. Charles Perlo - President
8. Dave Candee
9. Van Burkham
10. Linda Marshall
11. Tom Jordan
12. Mike Peterson
13. Richard Menneg
14. Brenda Bradshaw
15. Maury Moore
16. Jane Long
17. John Shapiro
18. Wells Newell
19. Harold Hoegberg
20. Steve Ackerman
21. Pete Becker
22. Ed Chianese
23. Jim Norris

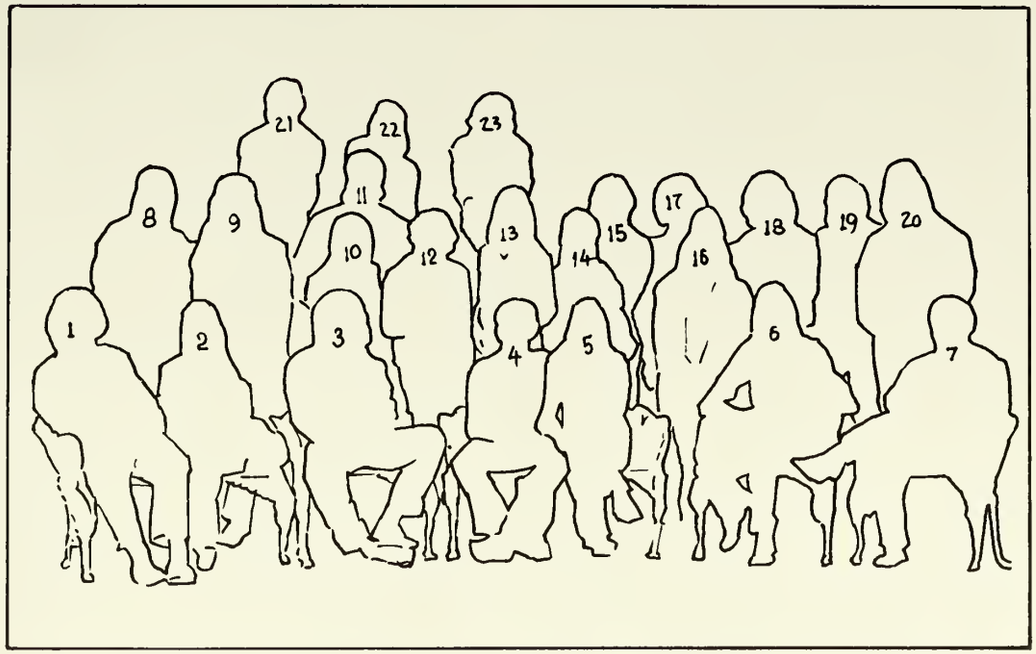

FIRE!

During last winter term at Lyman Hall, the sound of fire alarms was a familiar one. The new smoke sensors were doing their job a bit too well. Perhaps the very idea of combustion is analogous to that which has been happening around the Guild in recent times. One might say that we've been sort of smoldering for the past few years, waiting nonchalantly for that day when the embers of our existence would finally cease to glow. But where there's smoke, there's fire. Oh, no! There goes the alarm again! Let's meet the hard-charging Guildsmen as they hasten from the building.

Speedo is the first one out. Unable to find courses in physical therapy at Rollins, Speedo has since fled to the greener pastures of Connecticut. We hear that the old boy has been having eye trouble—seems that he's seeing dots! Who's that little girl coming out?It must be Cindy, and there's her side-kick, Ned. We wonder who would win if they ever put on gloves and really had it out. Here comes the Professor, lumbering out in his jockey shorts. "Why can't they schedule these things when I'm not dressing?" moans Tom. "They wait until I have nothing on and then they set off the alarm." The next one out is Charlie Brown, patron saint of the Guild Fraternity. In a few years he may be the only member left. Neo follows soon after, tome in hand. Perhaps one day Neo will develop new techniques in the area of rock festival emergency medical care. Such an aficionado of the rock music world would do well to combine his avocation with a career in the health sciences. Pete now comes jogging over from his lair by the lakefront. This fellow has become renowned for his ability to pass out in the most exotic of postures. Just give him a wall and he'll be perfectly content for an entire evening. Totally outraged at being torn from his studies, Brad is carried out of the building by the firemen. He brings a flashlight outside, the same one he used to use while reading Plato under the covers in third grade. "My room again," asserts Ed. "That incense is a real drag." When not in hot pursuit of academia, Ed can be found relaxing in the tropical splendor of the Florida Keys. We seriously doubt if he will ever return to New York. Dave was in Ed's room when the alarm went off. The youngster from New Jersey had an off season on the courts this year, but we're confident of a comeback. For Dave, it's merely a matter of pulling body and mind together into one functional unit. Here come Z and Megger, cruising by in a late model foreign job. Although somewhat isolated from the campus scene, these two manage to keep on top of all the latest developments. We understand that they're nominating each other for the "Roomie of the Year" award. Z apparently got quite a bang out of his last birthday celebration. Little old Megger just keeps on trying and trying. If you ever intend to slight the significance of the State of Georgia, don't do it when Van's around. This guy will astound you with his knowledge of the history and backwoods lore of the peach state. It is quite evident that Van is not in the least unnerved by the commotion that accompanies the fire alarm. In Georgia they just let 'em burn. Mark is one of the last ones out. You would not expect a mere fire alarm to ruffle the aplomb of this cool fellow. Guess Mark was up in Ed's room, too. Here come Mack and Linder, strolling up to the crowd which has now begun to disperse. This year the dynamic duo has taken up residence somewhere off campus in an undisclosed location.

Liz		P. G. Phillips
Brenda	Capper	Rodney
Pat	Kid Ricky	Dr. Cochran
Padder	Doc Faber	Joseph Schlitz
Dorothy	J. T. Moore	Bobster
Cindy	The Clubbers	Adams
Linder	Maury	Connors
Kareem	J. Wiedenmayer	M. L. Greenman

CHI OMEGA

1. Jo Gawthrop
2. Kim Gaw
3. Ann Wiebher
4. Anne Whitney
5. Kathy Yoder
6. Nancy Garfield
7. Kathy Cameron
8. Liz Gersten
9. Katie Noyes
10. Jane Mulendore
11. Leslie Tarbox
12. Peggy Petrosky
13. Karen Johnson
14. Kathy Miller
15. Andrea Boissey Lyons
16. Claudia Thomas - *President*
17. Maria King
18. Jonete Muszynski
19. Lana Digert
21. Cyndy Zolnier

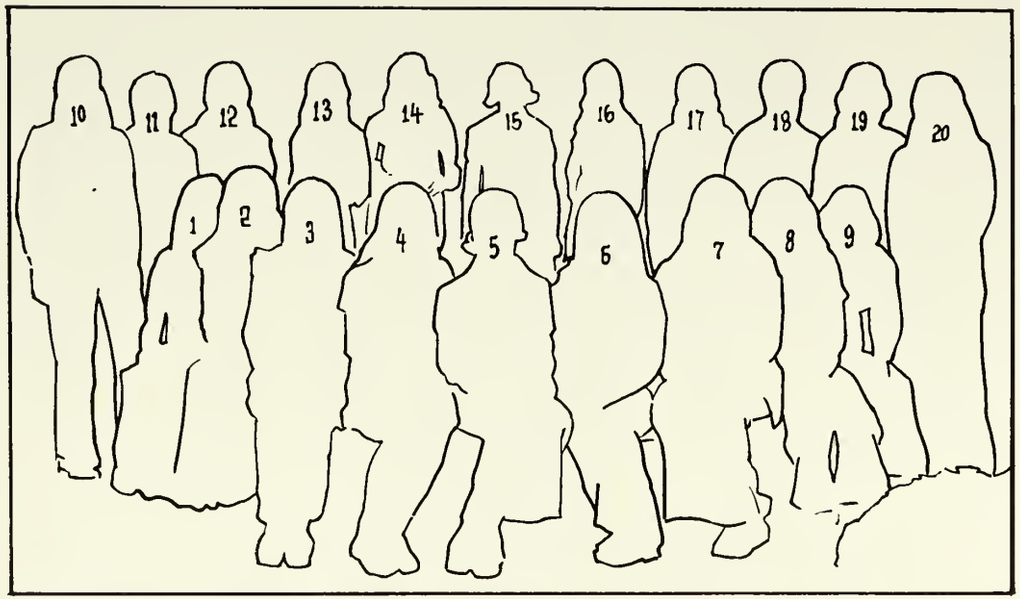

The Chi Omegas acquired a fantastic pledge class this year of which they are very proud . . . presenting KATHY YODER and why she counts those calories nobody knows; CINDY BUTTNER, the traveller who ranged from Atlanta to Jamaica; KATHY CAMERON, who led the tribe in pledge pranks; bubbling ANN WIEBMER, who kept everybody smiling; the talented JEWELL of the pledge class. Robin; our melodious songstress, PATTI DE SISTO; and LIZ GERSTEN, our only softball player; NANCY GARFIELD, who can hold her own but starts giggling after she has more than one; KATIE NOYES, the quiet but cute one; the jovial JO GAWTHROP can never be saddened; pretty blue-eyed ANNE WHITNEY; and KIM GAW who was quite preoccupied this year.

To the old Chi O's we want to make a few dedications. To CATHY A. the leading role in an English "Cabaret"; to RDELL, a lifetime membership in A.A.; to LESLIE B. a room in Fox Hall; to MARIA, a class in Art at Duke; to KATHY M., a brand new stereo; to LESLIE T., an expandable girdle with the initials G.N.; to MARY, a rush out of Rollins; to KAREN and CLAUDIA, another Latin American adventure; to LUCY, the French Flapper Floozy Award; to LANA, a Goode life with lots of Goodies; to KATHY S., a latin lover; to JANE, a balanced account book; to PEGGY, a permanent seat at the Cove and her own I.D.; to CINDY S., beach boys and booze; to CYNDY Z., four years STANding; to WENDY, a Chi O bid, to JONETTE, a mature man, to BETH, a Broadway audition; and finally to Mrs. Andrea Lyons, a little cub. We send a special Chi O thanks to NANCY C. and BARB H.

Will "Afroditi" and "Jupiter" ever hear wedding bells?

To the illustrious, unforgettable, enticing and unbelievable actives, the following songs are dedicated:

CATHY A.: Jet Plane To London
BETH: Smile A Little Smile
LESLIE B.: Both Sides Now
MARIA: She's A Lady
RDELL: The Party's Over
KATHY S.: Distant Shores
CINDY S.: Beach Blanket Bingo
PEGGY: Dream Lover
CATHY M.: Mexican Hat Dance
JANE: Georgia On My Mind
LANA: Hats Off To Larry
LUCY: I Love Paris
LESLIE T.: Candy Man
MARY: That's No Way To Say Good-bye
CLAUDIA: I Left My Heart
KAREN: Climb Every Mountain
ANDREA: Simple Joys Of Maidenhood
CYNDY Z.: Say A Little Prayer
JONETTE: How To Handle A Woman
WENDY: On Broadway
And To Our PLEDGES: Mercy, Mercy, Mercy

KΛ

KAPPA ALPHA ORDER

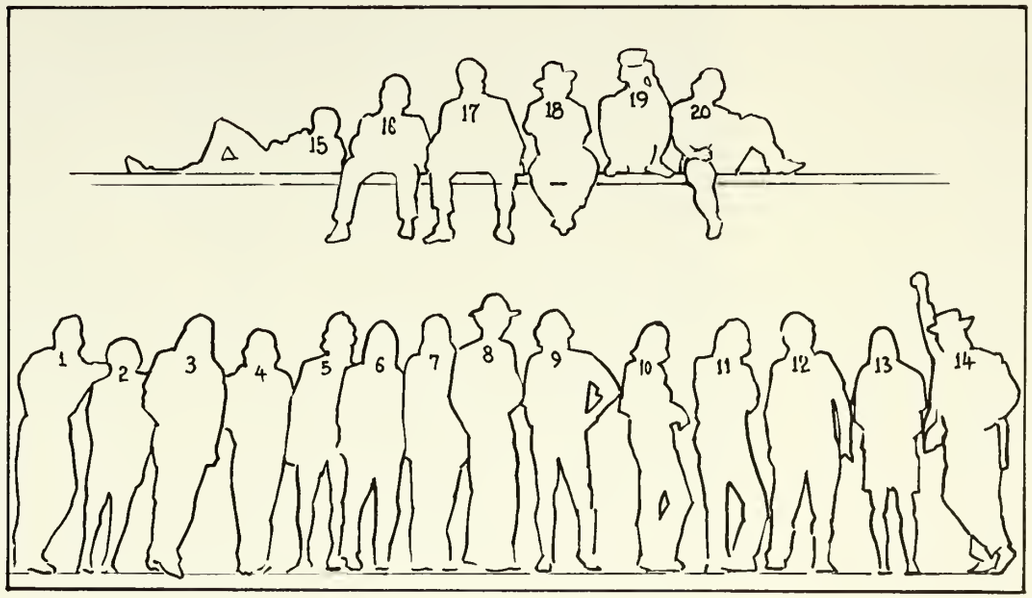

Somehow we survived

Dickie's travels west, Ozzie and Harriet's engagement party and Tony's spasmodic love affairs; Snowden and friend. Duncan and close call with the altar . . .

P. C. has continued to place girls on his well-known "Waiting list of thousands," while Sparkles loves his list-of-one. The only way Arthur could get Sue to talk to him was to wreck her car—and she still won't talk to him! Rumor has it. Sack's going to bed and setting his alarm for fall classes. Hunt left the mansion to "gather his thoughts," but that only took a minute, and Mike is busy filling in for "Roach" Dillon

The Pledge Class? That's another story More like the dirty dozen plus two! Real pros.

Hog returned the image by showing up with two cars, but only one was a Porshe so we can't be too impressed. CC and Bob couldn't decide who was the best quarterback so both quit . . . CC took up pool and Bob took up wreckless driving Spencer C. and Hal are still searching for the perfect wave while Archie and Nancy are still searching for the perfect rock. Mike B. and Jay are just searching—for what? They're not quite sure yet! How could we forget the infamous 101 Club (Geoff, Kirk, Mac, Bob, and of course Heart-throb Hadley)? Talk about fogged out? Geoff wants to swim in a lake that exists only in his mind, Mac dreams of beating Arnold Palmer, Kirk just grins. Bob dreams of totalling the pledge-trainer and his car, and Heart-throb just dreams. Not to mention Mike K. who wants to have the "biggest blow out this place has ever seen," while Spence is happy matching wits with Ed. It's OK Richard, he complains a lot but he pays in the end.

1. Bob Jahnes
2. Archie Clark
3. P. C. Ward
4. Sack Tamoney
5. Spencer Cash
6. Hal George
7. Jay Elwood
8. Duncan Ewald
9. Kirk Wiles
10. Steve Spahr
11. Jim McNamara
12. Hunt Marckwald
13. Mike Perry
14. Doug (Hog) Hawkinson
15. Dick Dayton
16. Geoff Heilman
17. Frank (Fish) Kissel
18. Jeff Hadley
19. Egg Plant - President
20. Mike Korchmar

KAPPA ALPHA THETA

Bobbie—He has a better idea and it isn't hiding in a closet. Here's a toast to No. 3!
Wentz—She got what she wanted. Finally.
Claudia—She left limbo for Jimbo.
Meredith—the window watcher—don't worry he's home in bed . . .
Pooh—got lost in McNally's valley.
Betty—Ho Hum—it's such a lovely day.
Lish—One shot and I'm good for the whole day. I'm sick about it!
DeeDee—Tears and a late date.
Barb—She was caught unawear. Right on. Presto! You too, Barb.
Ann—First impressions can lead you low. Better stick to the cleaners.
Amy—Three is a crowd. She broke with the church then over Dale on the Cove trail. On the way she ran from BIT and hit ABC. Now she's at the Hospital.
Strouder—Where is she going to open her next RUNNING tab? Better be careful or you'll end up with a flop-house.
Juice—She has her own kind of night owl special.
Debbo—Living off campus isn't that much fun besides she likes hard ones.
Port—The Noise Maker: If you insist on bangin' the gong then Keep It Quiet or do it in Pugsley hall.
Caroline—Don't forget El Casino—because you are stuck now!
RuthMary—have I got a boy for YOU!
Judy—She tripped and got hooked on BVD's.
Carol—Was playing house fun even if it was only for five weeks?
Anne—A cheap feel on Park . . .Let's play musical pants. One call cost her a meal. I'll beat you at backgammon.
Nancy—Baby, baby don't you leak on me.
Leigh—Watch out for front doors and early morning visitors.
MacIntosh—Is a broken pane worth two trips to Vero?
Susie—Keep twirling to the tune of "Twelve Days of Xmas."
Helen—Your spaceship is landing.
Allison—Miss Priss loosens up with the Lambda's and a certain ex-Sigma Nu.
PLEDGES—You made it through the first twelve weeks of rush. Now we hope you enjoy the rest of your years here.

CONGRATULATIONS!

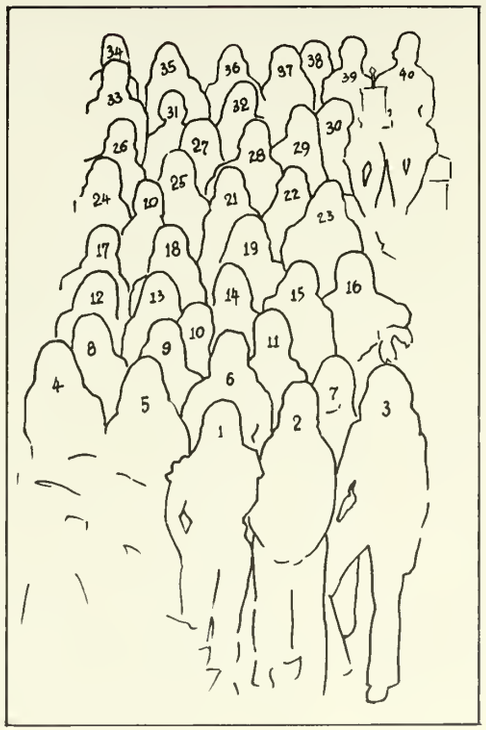

1. Janie Downing
2. Susie Marshall
3. Barb Postell
4. Nancy Reynolds
5. Judy Wommack
6. Laurie Paine
7. Dawn Crawford
8. Bobie Clements - *President*
9. Pinkie Hutcheson
10. Amy Morris
11. Leigh Crowe
12. Kathy Hart
13. Carol Hale
14. Carol Littell
15. Jill Savage
16. Helen Port
17. Joyce Fowler
18. Barb Weiss
19. Bunnie Bunn
20. Regina Oberlander
21. Dale Nidds
22. Alison Biggers
23. Donna Ronnick
24. Meridith Green
25. Nancy Haas
26. Dee Dee Eames
27. Melinsa Moses
28. Debbie Anderson
29. Anne Crichton
30. Ann Gibbons
31. Suzanne Caruso
32. Mary Chapman
33. Caroline Smith
34. Lisa Stevens
35. Marnie Hughes
36. Claudia Wray
37. Ruth Mary Kay
38. Nancy Wentzl
39. Carol Van Deusen
40. Amy Shepard

LAMBDA

We all began the year with considerable anticipation regarding our perspective neighbors, but it soon became apparent that there was no cause for it, at least not much!

There is however, some reason to believe that our seniors have all become rather domesticated in their last year here. It has been said repeatedly that Tuell is getting a green thumb while Ford is just picking things off the MAT. Even the Voice of the "Tars" sounds garbled, maybe the collar is too tight. The 'Most obnoxious Award' goes to the encumbent, Dave McComb, for the fourth year. Congratulations are definitely in order for the Spic when he passed out And Awoke with a beard. Since their house is usually in use, Jimmer and Crash do their truckin' out at the Cove, by the way, thanks a lot for the use of the house. Mike Slagle, the fraternity would like to propose a toast to matrimony: the high sea for which no compass has yet been invented. Good Luck. While on the subject of seas, we must mention Louis who kept us afloat financially, the Odor who kept us sailing and Gramps who tried to get us to bed on time. Hats off to Jethroe and the Jugg band for providing audio assault and bombardment during those sacred times of televised worship services, his accompanyment, I'm sure was appreciated by the entire congregation. It seems Balda's strokes have been improving after some lessons from Palmer. Arty caught with his pants down, has been getting into various things, too numerous to mention, while Murph's been watching. Bob Taylor might be getting a little but no one seems to know. John Steele carved graffiti on the bathroom wall's and listened to Randy Stevenson playing with his four skins. Mingus, we'd say something about you but you'd come lookin' for us, so we ain't saying' nuthin'. O'Connor's play's must be better than those in Annie Russell, or so it seems. We heard Tony Dale likes Shepards Pie after a Savage meal but don't really know. Bernstien was our number one draft choice and say's Fickett is the one who always steals the sports page. Moss, whose been playing hide and seek from room to room still hasn't found a trace. While Fred has been put out for him. During all this Ted was kind of floundering in the Ocean and Gruntz has been gettin' Sandy everywhere but the beach, must be the cold weather. We can't seem to convince Pubes that roosters aren't the only ones who get up 'fore Dawn. Erickson has been reaching new heights both on the court and off this year, and somehow Peter Alfond had the honor of golfing with President Jack, pooling all our thoughts we can't figure it out though. Congratulations Ned, celebacy for two years is a heavy handed order. We got a great pledge class this year but nobody knows which ones they are so those people pictured but not named are probably them.

Remember, those who live it up have to live it down!

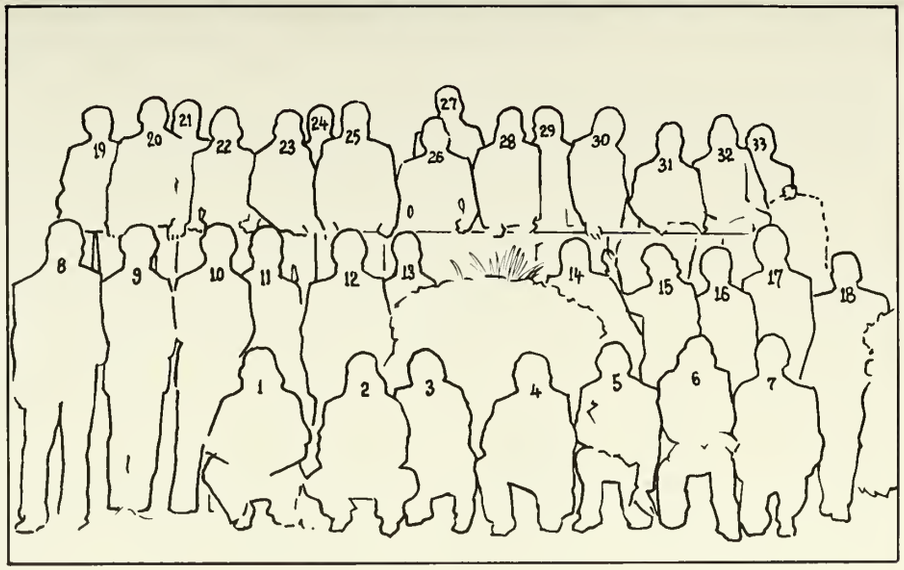

1. Artie Cohen
2. Robby Quinn
3. Craig Watson
4. Scott Taylor
5. Steve Bianco
6. Larry Hart
7. Jimmy Liakos
8. John Hall
9. Fred Steiwer
10. Bill O'Connor
11. Bill Miller
12. Bill Murphy
13. Kim Tuell
14. Ted Nye
15. Randy Randall
16. Frank Joseph
17. Peter Wadsworth
18. Tony Dale
19. Pete Alfond
20. Mike Moss
21. Ted Northrup
22. John Steele
23. Bill Bernstein
24. Rick Esteves—Y.B.
25. Bryan Lavine
26. Mike Slagle - *President*
27. Dave Erickson
28. Ken Agronin
29. Ray Fickett
30. Scott Hall
31. Andy Prather
32. Dave McComb
33. Randy Xenakis

KAPPA KAPPA GAMMA

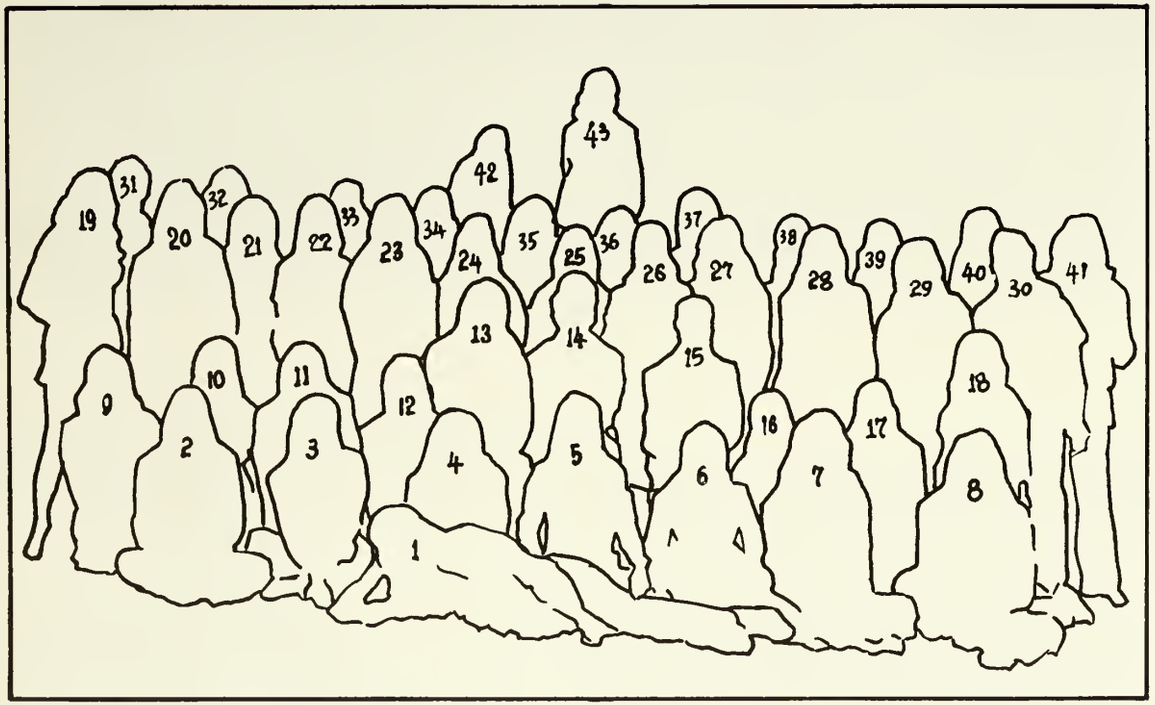

1. Steve Calliff
2. Kit Ivey
3. Kathy Winge
4. Dinny Abramson
5. Karen Benson
6. Cindy D'Alessandro
7. Wendy Jackson
8. Jenny Caldwell
9. Terry Truslott
10. Barb Kriesel
11. Laurie Crutchfield
12. Alison Hurd
13. Caroline Hammond
14. Janet Lanman
15. Kathleen Stewart
16. Randy Krummenacher
17. Cindy Ward
18. Hollis Stacy
19. Tracy Kolker
20. Wendy Huston
21. Lee Dowd
22. Pam White
23. Chris Bantivoglio
24. Jill Stevenson
25. Mary Marshall Burlew
26. Robin Wunderlich
27. Shep Hallberg
28. Janey Marks
29. Cis Kibler - *President*
30. Claudia Wyatt
31. Cissie Caldwell
32. Jean Reisinger
33. Barb Barnard
34. Janet Wells
35. Bev Buckley
36. Joann Oshins
37. Brooke Rosenthal
38. Kathy Kennedy
39. Susan Wellman
40. Caroline Kelly
41. Kathy Schumacher
42. Lulie Peters
43. Jane Fox

CIS: "Aye say Schlitz, not slitz."
DINNY: "Splendor in the grass."
CRUTCHFIELD: To make Laurie happy, give her a round trip ticket to Memphis, Atlanta, and Cincinnati.
CAROLINE K: Kappa Snow-bunny.
CISSIE: "Coffee, Tea or Me?"
JO JO: "Decisions, decisions, decisions . . . Did anyone call?"
KIT: My Lord, the former Miss Teenage America - Have any good stories?
SANDEE: Our Ms. Merril Lynch.
CHRIS: "I've gained weight. 2-3-4!"
WINGI: Who's your new Sphr-ing partner?
JACKSON: Cove Queen
HEDWIG: Progressed from Morrison's to French cuisine.
BEVAN: What's the color of your new sweater, Bevan, Perry Blue?
CONNIE: Since when is grass health food?
BARB B: Barb's three Loves: Bean-dip, Doritos, and Greg!
JANIE: Hell-o. Hi Hist! Meanwhile, just had the biggest in town.
BUCKLEY: Zipper woman.
KAREN: Loves those Little Debbies, wine and Critties.
KREISEL: How are the living conditions in Rex Beach?
CINDY: "Oh, you grup!!! - Guess what!??!
LANMAN: Fallen out of any dressing rooms lately?
SCHUMACHER: Duh. Hi - ya!
JEAN: "Do you have any Ex-Lax?"
ROBIN: Only 15 minutes and affection
WENDY: I luv my little puppy cards!
TERRY: Eb-ing your way to Sarasota?
ALISON: D. A. 'S, M.D.C. & Elvis
CAROLINE H: Wins an Oscar - for her role in "Gone With the Wind."
SHEP: Where will you be this weekend Shep?
JANET: Short-sleeved Peppermint Patti.
HOLLIS: Sockhop Queen - groove out Hollis!
SUSEE: Where are you?
JANE: Foxy Lady
HAPPY: "See you round like a donut.
TRACY: "A rolling stone gathers no moss"
LEE DOWD: Bodystockings
CLAUDIA: "This is the most embarrassing moment of my life!"
BROOKE: Addicted to the plant.
CYNDY: Dallas
KATHY K: Only Kappa to get an A in Hawaiian dance.
JENNY: Variety is the spice of life.
LULIE: Who's been eating Luliepops?
CATHLEEN: Seen any good plays lately?
MARY MARSHALL: "I'm not drunk, I'm just in a good mood."
RANDY: "Kidd"-ing around?
JILL: Any puppies been "WEG"-ing their tails at you?
TERRY: Eggie, her sunny-side is always up!
PAM: My Friend Flicka
JOCI: Glad she came our way!
ZELLINGER: "Oh my naked ass, no more Maddox"
CISSIE: The newest Kappa jock!
LESLIE: A needed addition to the Kappa intelligence squad.

GREEK WEEKEND

PHI DELTA THETA

The Phi house has been getting higher and higher this year with the addition of the Fourth Floor. Athletic prowess has been running rampant throughout the house with the soccer championship in hand and a much improved basketball team. Between water fights and fire alarms, there was always time for beaver shooting on the east and west fronts. Certain sorority members proved themselves to be fit in the eye of the Phi. Hockey and Foosball reigned supreme.

Crosby retired from Tuna fishing but his loyalty to Student Court never ceased. McFall worked so hard as soccer manager that he was granted a five-week, all expenses paid vacation in London. Dunell acted as camp director at Village Green before packing his gear for Canada. Yurchenco spent fall term defrosting Swenson TV dinners while Huffard was waiting to meet the rest of the Adams family. Vasto took time out from the Sandhog to be Lady Juliette's Knight in shining armour. Kling broadened his horizons by frequent trips to the Super Mart. Bethea spent some of his time climbing the vines on Martha's Vineyard. "Oh you Teke!" says Allen before he launches into one of his cutting diatribes—fortunately, his European trip has apparently tamed his TKE tendancies. Hooter, with his Jerry Lucus howitzer, grinned the Phis to victory.

Morris was cooped up in the Barnyard counting men's underwear but thank goodness he still had a reserved seat on the Kappa couch. Klug was activities director on the Fourth Floor but was Fortunate enough to be caught only once. Wood.....okay well now, okay, will someone please help me out of my room, I can't find my way? During Winter Term, Ely journeyed to Vail with his Snow Queen to practice his maneuvers. Whipple learned about car dealers and heart specialists, enroute to conquer the Kappas.

The big O played a deadly defense on the Sandspur but not quite as deadly as "O"ffense. While Manning the tiller, McAuliff made a flying jibe, capsized and surfaced with a Mar-maid. Hudgins (of Mutt and Jeff) wanted to play soccer so badly, he Howled for recognition. Lauten has been spending most of his time on worldly pursuits—his next goal: the Presidency. Wiztar has taken up residency in the Phi Mu house and has a new pet—a Bissett hound. McCormick (alias "Astro"), while taking more than his prescribed share of vacations, has finally succumbed to a female's wishes.

This year, the pledges contributed much athletically and even more when it came to the **rigorous** Phi Hell Week. They demonstrated that for the most part, they can dish it out but they can't take it!

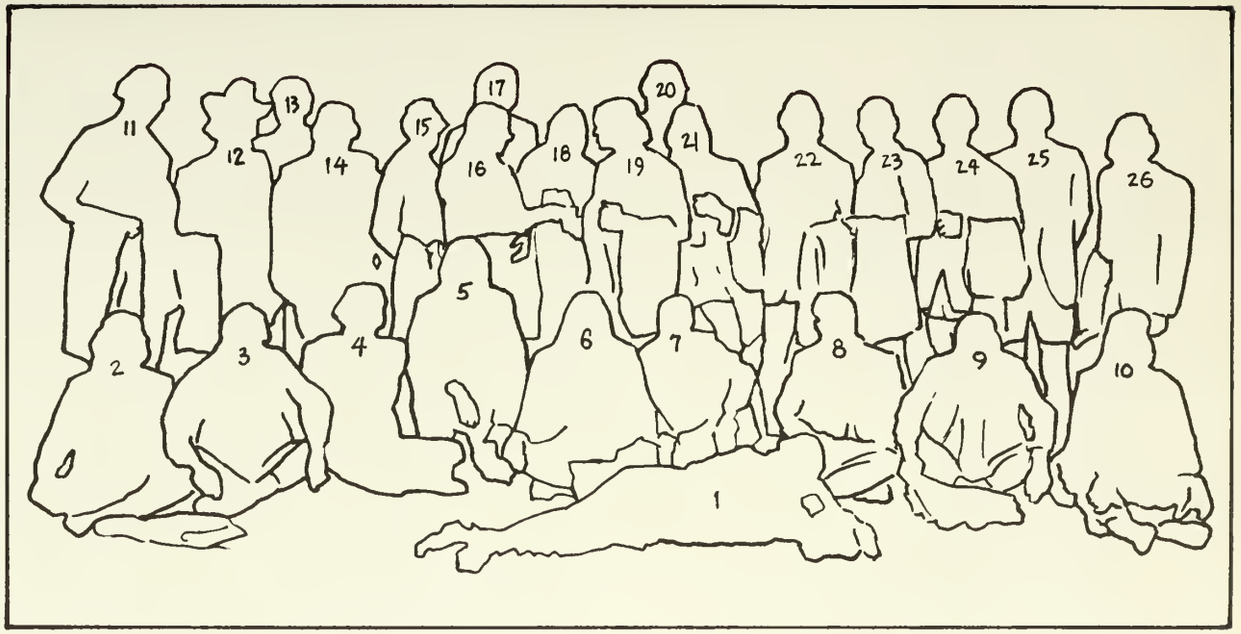

1. Lance Huffard
2. Duke Marsh
3. Steve McAuliff
4. Bill Hudgins
5. Hunky Vastyan
6. Sam Crosby
7. Chris Schmitt
8. George (Wally) Whipple
9. Dave Fleming
10. Didier Sequi
11. Jeremy Wood
12. Sam Whitten
13. Chris McCormick
14. Orlando Santiago
15. Dave Ressler
16. Tom Yurchenko
17. Dave Welsh
18. Cissie Caldwell
19. Bob Klug
20. Steve Carson
21. Billy Barker
22. John Huddleston
23. Owen Harmon
24. Greg Morris
25. Mark Crockett
26. Dave Wiztar

N.C.M.

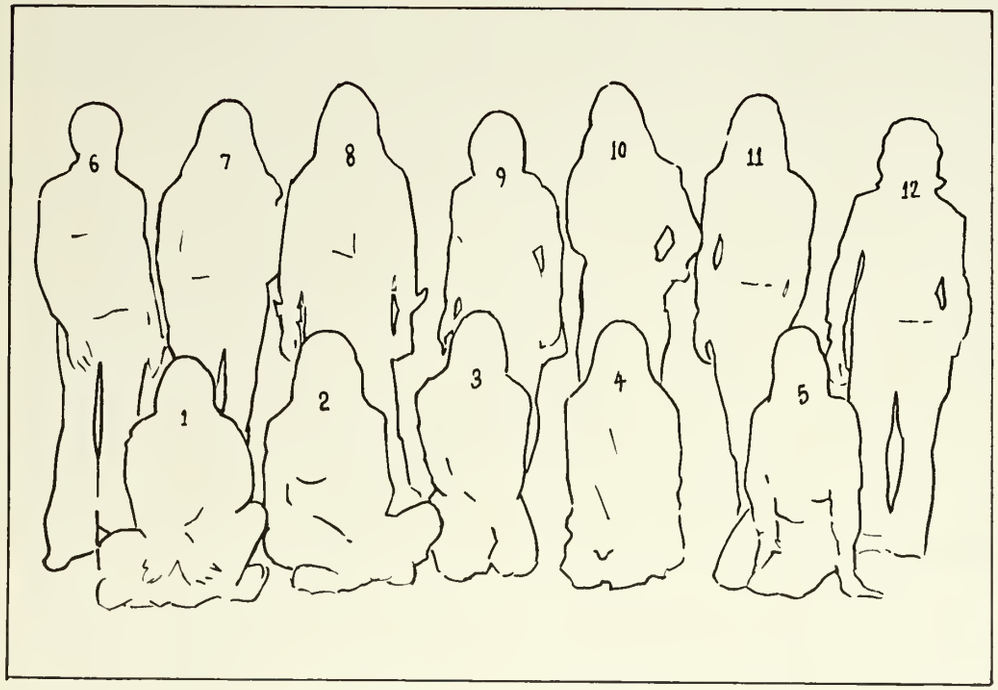

1. Diane Hall
2. Gail Guild
3. Marianne McNutty
4. Adele Nicony - *President*
5. Trish Pfingst
6. Sonia Lorie
7. Anne Hickey
8. Pam Miller
9. Kathy Hurd
10. Holly Birtch
11. Barb Krusman

So, another year ends . . .and NCM has shown their smiling faces around campus for one more year! We have again proven our many talents—athletics definitely being one of our strong points. Yes, we have managed to pull through another year of the hectic rush weeks, and we give our "Best Pledge of the Year" awards to Gail and Sonia, with the famous line "Sorry we were late! Next time, we will be on time." (Anyone need any extra pledges?)

Wendy, in her jaunt through Rollins, cashed in the "bill" and bought a "stray cocher" indeed!

On Holly's stone-soul picnic, she prefered tacos and Carta Clara—the kid will be flying high in more ways than one!

Gail J., one of the few people able to get out of Rollins (eventually) but not alone!

"By the time she gets to Phoenix," Sue will be even closer to Tuscon and her hush-hush trip—sleeping all the way!

We find Sonia still kicking up dirt while running down the dirt "track-er"

Gail G. has traded in a Pontiac for a Ford this year

While, Annie H's visions in New York are ringing up quite a telephone bill

Sue M. has loosened up this year and so has her car

Diane has taken an interest in birds this year—Jonathan Livingston Seagull?

Ann W. has decided to stabilize her sea legs and brush up on her "English"—

Would it be cheaper for Kathy to be a stewardess for a Californian airline?

Pam has taken an interest in politics this year, i.e., Lindsay of North Carolina

While Marianne has been playing "Who will win out? The movie producer, the professional student, or the truck driver?"

Janie is still finding her way along the Trace

Trish has been taking her "doctor's" advice

Barbara has finally settled for a little "French"?

While, Adele was busy in London picking up soccer hints from guess who

Liselle has been vacationing and wins in the end.

PHI MU

1. Lynn Dick
2. Barbara Jean Baker
3. Cathy Rosenthal
4. Gigi Keeffe
5. Pam Sisson
6. Debbie Barrett
7. Andrea Thompson
8. Terri Hackett - *President*
9. Kathy Hurd
10. Susy Wolf
11. Marnie Allen
12. Lynn Bickett
13. Genny Kendall
14. Nancy Nicholson
15. Marsha Lawton
16. Katie Curtin
17. Cindy Cotton
18. Cindy Benkiser
19. Sally Albrecht
20. Debbie Barnett
21. Carol Hayden
22. Lucy Pulling
23. MaryAnn Geiger
24. Maureen Hergert
25. Nancy Mann
26. Debbie Ganovsky
27. Kathy Speck
28. Diane Bissett
29. Cheryl Grady
30. Cindy Duncan
31. Anne Bagge
32. Corrine Rice
33. Ellice Berson

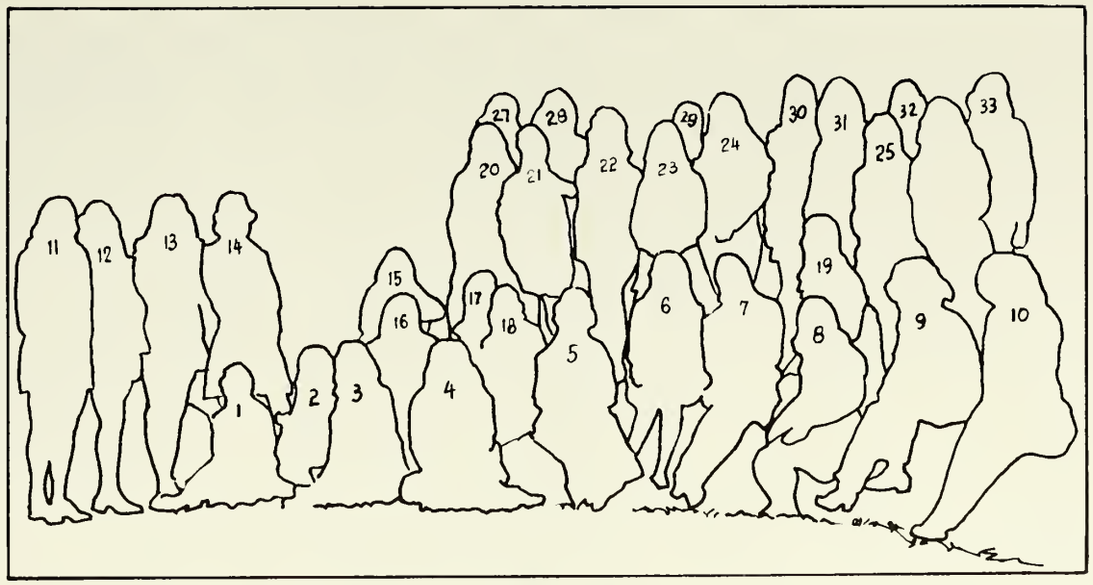

The Phi Zoo rocked (whacked?) again and the Truck Drivers still work the night shift. Lasagna and Chunky Soup became the "Breakfast of Champions," and chocolate cream pie was thrown in at the last minute for dessert. The 4 bailiffs made their debut in "The Follies," much to Cap's delight—and Bryan will never be the same.

To start out with a bang, 208 had a **good** year. Kendall was the only one who could get the "Seal of Approval" from the big chief of I.F.C. Mary Ann, poor girl, has to wait till the weekend—Maybe it's because she lost control in her Guccis. B.J. played Deff most of the year, and played with Chunky the rest . . . And here's to you Mrs. Robinson—did you inflict your morals on him too? Andrea added a new word to her vocabulary, and some day she'll have one, along with a new rock for her collection. Cotton wouldn't share her jar of reddies and greenies with us, but Screaming Stevie came to our rescue during fire alarms. Sisson, you've got to give up slumber parties—no one will ever believe you just passed out. Carr 54, where are you? Duncan, if radiators could talk! Hayden was twinkie hostess for the year. Grunch gets a smile—and a little on the side. Gigi needed a crash helmet and a seatbelt. Lucy, what ails you now? Bickett acquired a "Saintly" image. Speck went fishing for a soccer ball, but got lost in the closet. Beug, how do you soak that man for all that money?—Love is blind. Baggo gave up beer—The lady of our honor finally took a stand. Anderson was invisible—that's got to be the reason we don't see her. Barrett, who is that big-mouthed ringleader you associate with? Corrine, can you play arsonist in Vermont too? Abbie was a-Pauled, and moved to safer territory . . . Darby and Cathy, the coast is clear in the house next year. Pong, what is it going to be like next year without Ping? Benkaiser, we're putting you on a Spick and Span commercial. The three musketeers moved out of the "Pit." Hackett, he'll use what for a hat-rack, before you'll let him do what? Bailiff, whack his pee-pee! To replace Marsha, we're giving a waitress to Dave. Lynn has given up bagels and pork for Raviola—crew beats tennis anyday. B.J. and Bissett will drink to that! A few of those drinks with crew jocks, and Bissett's six-foot invisible rabbit crash landed his Lear-jet in the Detroit River. Juliet lost her Romeo in the print shop. Elise, where did you get that Southern accent? Schumaker replaced Biddle—we always need a token jock. Marny and Maureen were our silent minority. Ganovsky turned mousekateer. Sal resented being called "Sweet." Mann was the little girl with the BIG MOUTH. And little Lois Cooper surprised us all. (Now what makes you think we live in a zoo? Monkies—let's hear it!)

SIGMA PHI EPSILON

SIGMA PHI EPSILON

As another year comes to a close, let us remind you that Chase Hall is still standing. We attribute this to the vigilance of our beloved R.A., Stobie. He kept an especially close watch on the Thanksgiving dinner, held by the brothers in the chapter room.

A few highlights of the year:

When is Chris Harmer going to separate those beds?

We found a nest of fleas in Squirrel's baseball cap, please wash it soon, Doug.

When the Colonel's away, the mice will play. Eh, Fast Eddie?

We discovered that Rich Whitley, along with Rollins College, both are "On The Move."

Speaking of moves, keep those blinds closed, Fagan.

Middison deactivated, finally.

Beach took care of Debbo and the "260 action" took care of Beach.

Leo proclaims, "I've had it with women."

Boyle, you have a perrrty mouth. Squeal, Tim, Squeal.

Thompson was dating a married woman, almost.

Swartz deactivated too, finally.

Boog found 100 pounds in his bed, and it wasn't Chris. That's right Boog.

Morgan passed out under the infamous Sig-Ep bar every night. Nice GPA, Rich.

Duckie "extinguished" the noise in the halls late at night, so he could become Midi's charm at the eight big ones.

Shep, have you heard about the Midnight Rambler?

Chuck Race roller "the eyes" with the women this year.

Gardner is still trying, give him a chance, Gordy.

Phantom and Mrs. Phantom co-starred in an educational movie with Dr. Stefan Berger. Nice work, Bob.

Lester and Tomatoes took lessons from the movie, and are going back to the institute for postgraduate work.

If there's one thing that Don can't stand, it's overnight visitation violations in his unit in McKean Hall.

Glenn—"Shine On Harvest Moon"

Hildreth, the Dodge Boys have beautiful bodies, don't they?

Wally's Wagon arrived spring term, the treasury is a little short of cash these days.

Stu—"If I keep on dating, I'll never get it."

Stoney—"Anybody got a smoke?"

Stoney—"Anybody got $329.00?"

Pulley's favorite song—Ding-dong the wedding bells are ringing, again.

The maid requested Managua Newton kindly remove his four tons of rice from the living room.

Gaffney—"I'll only have one, Ricardo. Boyd might be around."

The theatre kept Tommy Morre from playing ball.

Bruce has two favorite hobbies—the Pass-Out-game and the Gatorland Motel.

Ponce, how high can you fly?

When Dowd finally turned 21, he used his crutches as pointers at the Club Juana.

Patiste—"I'm tired of having you sleep behind me, Bruce."

Jorge plays two things, soccer and women.

Matt went to London, and Pat turned his "El Presidente" into a taxi.

Pfingstag to all the other fraternities—"You won't have me to kick around the Sandspur field for four more years."

Pledges, pay your dues.

The official Joe the Jew line on this getting into the Tomokan uncensored is 8-5, yes.

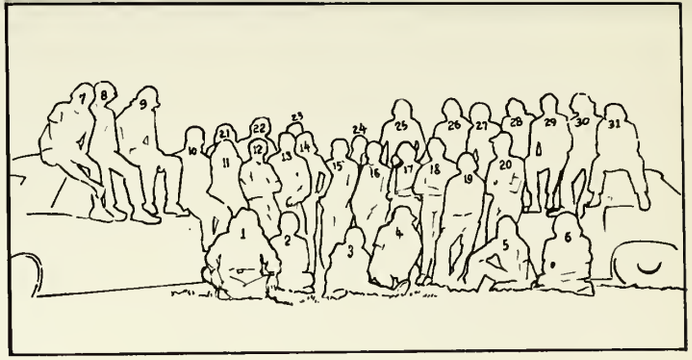

1. Pat Watson
2. Glenn Miller
3. John Fox
4. Doug Eggert
5. Dick Hildreth
6. Archie Blizzard
7. Chris Harmer
8. Don Best
9. Charles Race
10. Pat Bronos
11. Bobbie Clements
12. Rick Wattles
13. Richard Whitley
14. Bruce Keir
15. John Braloch
16. Hank Pfingstag
17. Bob Reed
18. Dave Hochstetter
19. Les Kennedy
20. Stu Van Arsdale
21. Rich Stone
22. Jack Desch
23. Matt Brown - *President*
24. Jerry Dowd
25. Walter Simons
26. Tim Boyle
27. Tom Newton
28. Ed Danowitz
29. Jim Blalock
30. Jorge Martinez
31. Jamie Coleman

THE BIG-P
RACE
POST TIM.
1ST.
2ND.
3RD.
4TH.

TAU KAPPA EPSILON

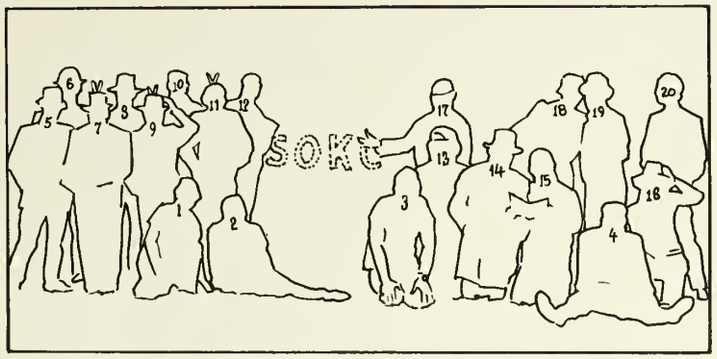

1. Jim O'Brien
2. Lynn Bickett
3. Jim Gewin
4. Dean Christensen
5. Brian Crownover
6. Bob Meckley
7. Amado Bobadilla
8. Jim Calais
9. Kim Reniska
10. Bob Hunter
11. Frank Beaudet
12. Steve Gabbard
13. Jim Maynard
14. Lou Lacroix
15. Jeff Dresch
16. Paul Wernicks
17. Mike Petersen
18. Doug Buttrick
19. Ron Soldo - *President*
20. Chris Von Wormer

TKE GOES TO THE DOGS

An appropriate setting since so many fraters have lost their shirts at the track. This year the winner of the fish award is Jeff Dresch, another day older and deeper in debt. And speaking of being whipped, Lydes, ready for court, is going to SUE. And let's not forget Slods, the only man for the job. Mary Ann is still cracking his whip, but the question is: Is he cracking hers? Juma Jim has been in the DUMPS lately along with a few other fraters, but he's on his way up, headin' for Yale en route to Columbia. Joining Jim in the Lonely Hearts Club are the Basket and the Noid. Brad has been OTR this year. You might say he's been annoyed. Hopefully he begins enjoying himself immensely. However, we must say that he was a sight for sore eyes after studying abroad winter term. Since his crushing defeat, Mike has been searching for new visions of happiness. Even though he's no longer a Physics major, he has developed an interest in optics which is peaking. Spending winter term in Panama proved to be slightly stimulating for Porno Beauds. He saw more than a canal when he went swimming one night. Due to his sleazing, Grabs has reached an all time low this year. But not quite as low as atomic sit-ups. If it were up . . ., well, let's just say he'd have a right to know it. BB gun Jim lost the callous on his trigger finger, but still uses some muscle in the world of music. It appears that Chris is all booked up this year. That pretty well covers it for him, but then again you can't judge a cover by its booker. Latio has been working construction this year. Supposedly he has two jobs: tyle laying and pyle driving. Perhaps he's pulling our Legg. A new face around the frat this year, Hodes, has really thrown his weight around (the living room). Something that size, you'd have a right to know it. Peter is getting his smit together this year. How's it hanging, Peter? All the girls are after the Butts (the Teddy Bear). They've fallen in love with his new found growth and they think he has a pretty good looking moustache, besides. In his search for the elusive barking spider, all that Father John, alias the Butterball, could come up with was a crofty Fox. Has the Peanut finally found happiness in the valley after searching in every box on campus?

In the beginning, God created the King, but since he ate the anchoives from the Forbidden Pizza, he was forever condemned to the Pits. The sleazy Greek gave up bird watching for the culinary arts (ALL he did was watch crow). Now he longs for the taste of an Italian dish. Cassius' title hasn't been challenged since the prize winning beating of Lucky Pierre. Has he stepped out of the ring in search of bigger and better things? Our sweetheart has taken a liking to animals, but the bonecrusher is already pinned to a crushed bone. Amado is spending a lot of time learning to play. He hasn't neglected his musical talents either. Press led our unvictorious season in soccer this year with the most number of unscored goals. Brian, the Bung of the card table, has finally learned to arrange cards into suits, instead of just into colors. Hopefully he plays ping pong better than cards. Hunts is about to break his record for avoiding the TKE house the most days in a row. Soon he will take the title, the invisible frater, away from Dean, a man of few words and fewer actions. F.M. got kicked out of the NBL when he passed up an opportunity to help a young woman in distress. The two remaining members of the NBL haven't been up to their usual perversion. The Zo has been handicapped by a lousy break and the Smell has been bedridden lately.

X-CLUB

This year the Club took leaps and bounds to becoming the No. 1 fraternity in the United States. It became a tightly knit group of determined individuals seeking a common bond. It became one for all, and all for one, but we all got beat in the end. Our academic achievements were only surpassed by our social inconsistency.

Bugle's not bad looking, really he's not—Lyman warped everyone's records with his little warped mind (It was either this or K.2.)—Where's Coons?—Smitty discovered Irish Coffee at Beef and Bottle only to find chips and dips more expensive at the Trace—Low played tennis and went to parties as usual—Andy loves Robin, forever—Bert Banta is corrupting the winos in Mexico this winter with 'roons.—Bernes committed adultery before he was married—Warren resigned himself to Europe and was last seen floating over Tunisia disguised as the Goodyear Blimp—Mac's 21st found us all dancing in the moonlight with Lar and Irv—D. turned over a new leaf this year to the delight of many and the dismay of few—Randy thought he had a knack for figures but lost his biggest one; Cindy—The great eight even surpassed Apollo this year with their moonshots. Lo spent many a restless night with unsuspecting hogs in his blue sheets. Although the Club looks like angels at the Chapel Service, you can see their horns sprouting. Bugle and Bert traveled many a mile to wet their throats with a little Coors. Bert also supplied the Club with a "care package" from Mexico. The Club displayed their hospitality to Aphrodite and her little sis by giving them the best cages in the house. And many thanks to three of the sensuous six who paid us a long awaited visit and helped decorate our house. Neil knew he was in the wrong port when he saw the can of beans!—Joel insisted on being a substitute, even when J.O. went to New Orleans—Frizzy didn't do anything wrong—Bugler was hit with the biggest monkey wrench when Aphrodite left him her little sister—J.B. is very, very old!—Hick's heard living off campus improved your sex life, anything was an improvement—Coons—"Hey Bugle, BUGLER; is there any left?"—"Nooo, and I don't know where to get any!"—Coons—"You know where to get any?" Jumpin Joe, broke the chair and sniped it—Peter Wilson, where are you?

Rush filled the Club with enthusiasm, Club beer, not to mention Scott, Lick, Slink, Beize, Fab, Lep, Stretch, Tro, Hard Boyle, Hermie, and worthless Ed.

Our special thanks to Bob Morrison and Mike Ebner who were a guiding light to all brothers on the field, in the classroom and in the frat house. We will always be in debt to them for finding order in Chaos, and good times in disaster. They were always there, ready and willing to counsel a troubled individual no matter what the problem. It is to them that we dedicate the '72-'73 school year. Thanks Ebo & Mississip; we salute you.

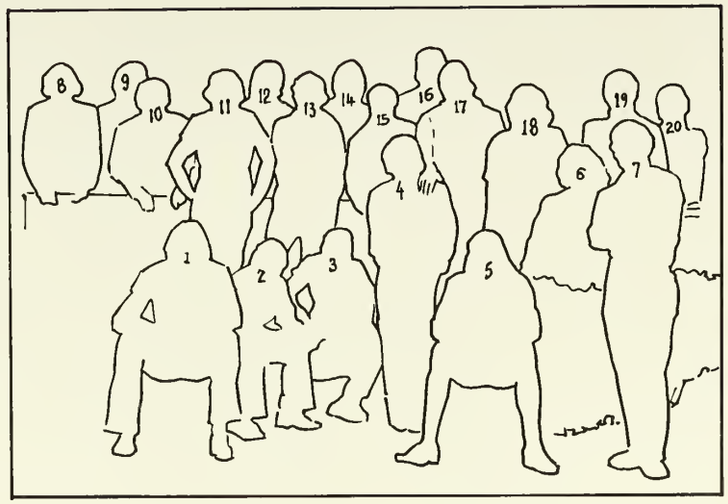

1. John Lowman - *President*
2. Andy Williams
3. Bob Boyle
4. John Ourisman
5. John Burrus
6. Jim Norris
7. Joe Videtta
8. Randy Carlee
9. Jim McAvity
10. Mike Ebner
11. Lyman Martin
12. Bob Morrison
13. Bob Hicks
14. Lee Plum
15. Jim Barnes
16. Peter Wilson
17. Joel Poretsky
18. Bert Banta
19. Neil Christie
20. Ed Regan

FROM TOWER
PROHIBITED

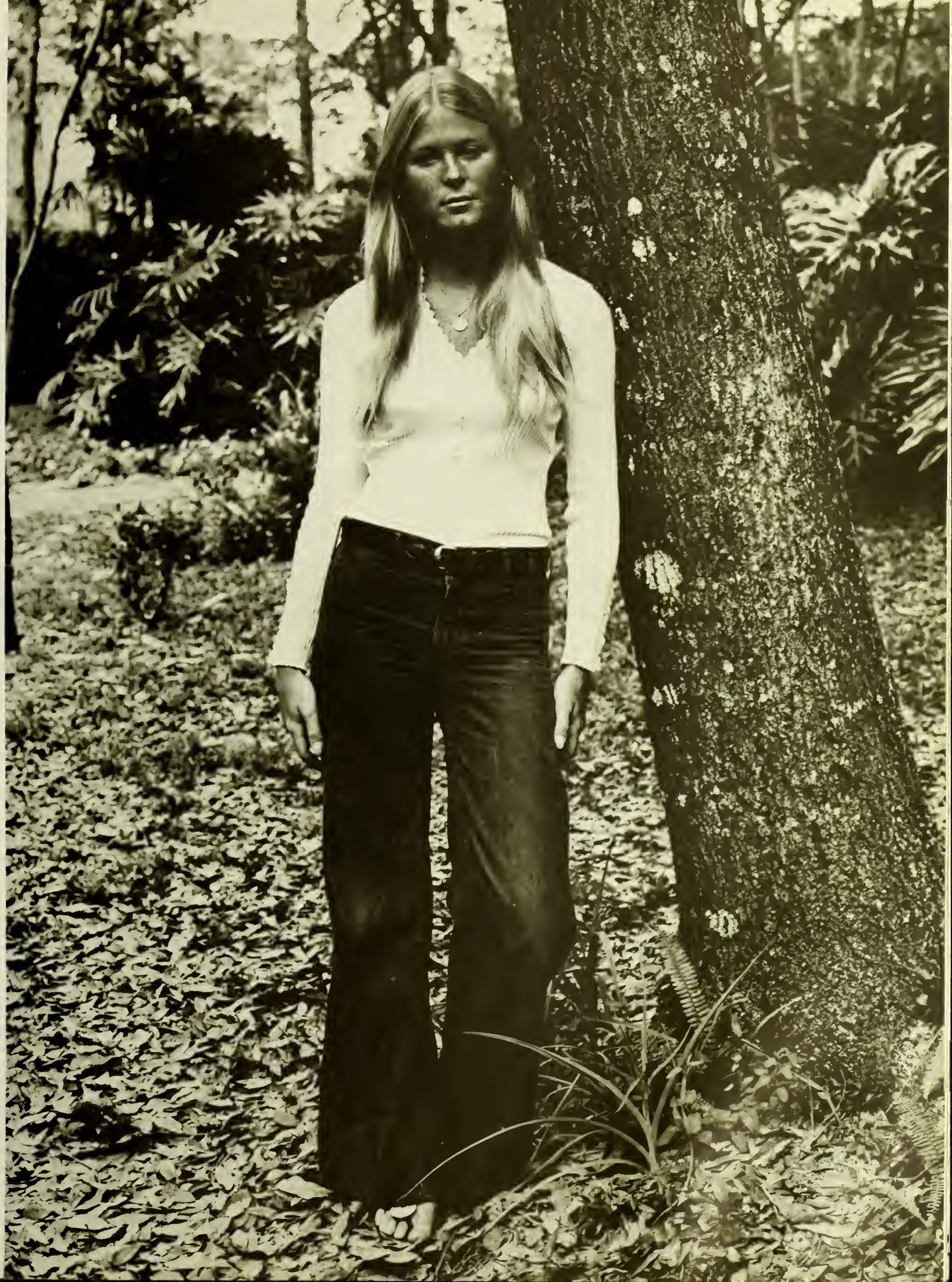

oke

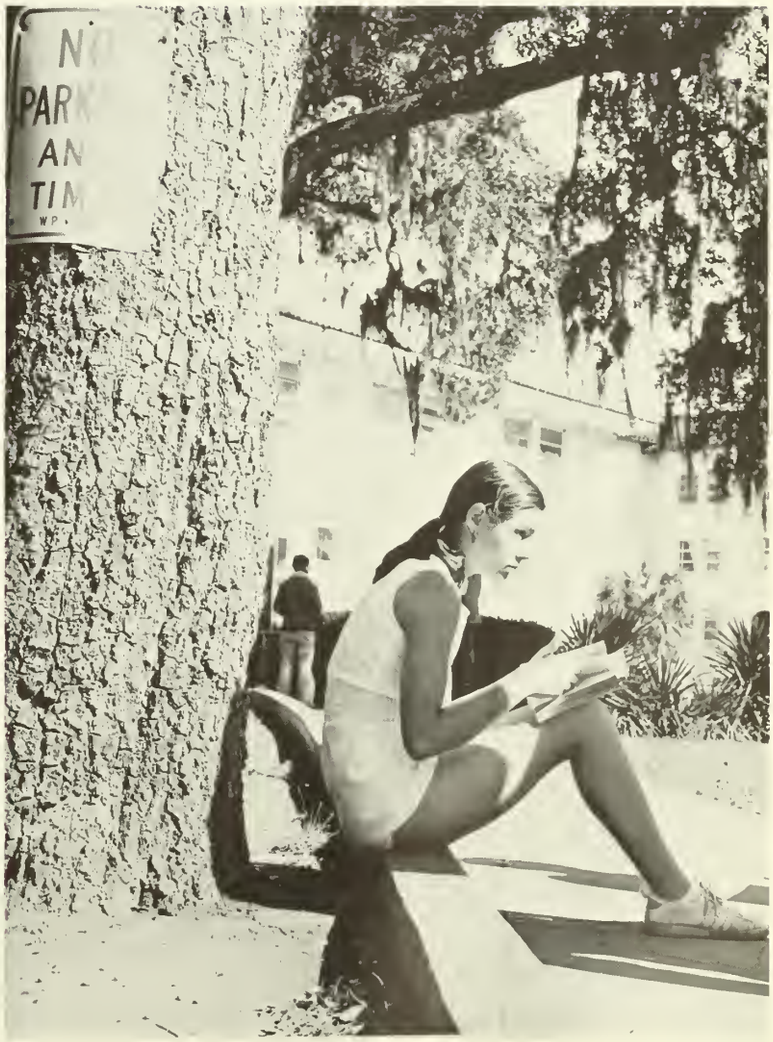
PAR
AN
TIM

GRASS GROWS BY INCHES
DIES BY FEET
PLEASE
KEEP OFF GRASS

INTRAFRATERNITY COUNCIL

Seated: left to right: Randy Lyons, Bill Murphy, Charlie Perlo, Hunt Marckwald, Don Best, Matt Brown, David Wismar, Bryan Levine. Standing: Bob Jarnes, Chuck Little, Tom Jordan, Bob Morrison, Mike Ebner, Mike Perry

PANHELLENIC

Left to right: Katie Noyes, President, Pam Sisson, Debbie Anderson, Marian Gieger, Jane Kuntz, Robin Wonderlich, Christie Helmer.

WPRK

(Around the piano) Left to right: Laurie Paine, Jeremy Wood, Peter Daiger, Eileen Craddock, Peter Dyson, Barbara Beug, Peter Cohen, Kevin Moll, Richerd Whitley, Dr. Charles Rodgers, Tim Grant, Craig Morrison, Randy Rollins Taylor.

STUDENT CENTER BOARD OF DIRECTORS

(Left to right) Nancy Christensen, Fran Thew, Dr. Rodgers, Joanne Rambone. (Top) Krisita Jackson, Dean Alzo Reddick, Theda James (seated), Charlie Perlo, J. C. Clark, Lynne Henshaw. Missing: Jeff Gardner, Dean Wanda Russell.

got the time.
got the beer.
Miller

(Left to right) Chip Nagle, Bruce Dwight, Doug Jacobs, Debbie Stevens, Kathy Hurd, Mary Law, Gary Rankin, Anne Whitney, Susan Whealler, Gi Gi Keeffe, Richard Reinhart, Christian Von Wormer, Harald Hoegberg; standing on Balcony.

D. Jacobs	Editor
B. Dwight	Assistant Editor
G. Rankin	Photographer
C. Von Wormer	Photographer
R. Reinhart	Photographer
K. Hurd	Secretary and Miss Tomokan 1973
C. Nagle	Art and Design
S. Whealler	Sports Editor
M. Law	Layout
D. Stevens	Layout
L. Capehart	Layout
A. Whitney	Copy and assistant
R. Esteves	Photographer
J. C. Clark	Business
B. J. Baker	Advertising
J. Anderson	
C. Rodman	
K. Dinnel	
G. Yaney	

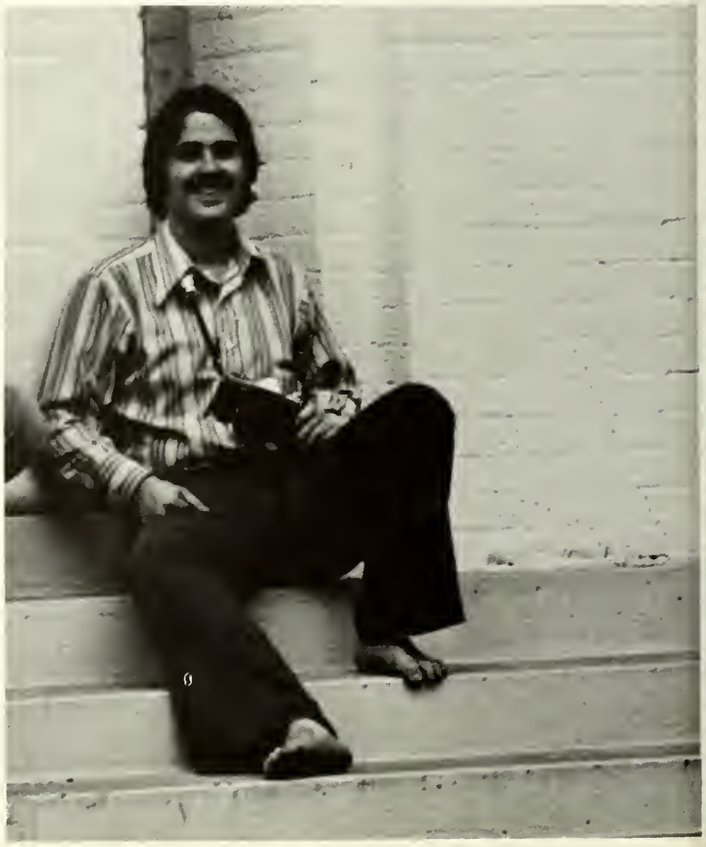

Special Thanks to Ralph Conte, whose fine photography has greatly improved this annual . . . . . .

SENIOR INFORMATION

LINDA DALE ABRAMSON: page 41 History. Kappa Kappa Gamma

BERT BANTA. page 53 Latin American Studies

BECKY BARITOT: page 42 Sociology

JAMES E. BARNES: page 53 History. X-Club

BRUCE BARNHILL: page 45 Sociology. Tau Kappa Epsilon. Varsity Soccer. Intramural Bowling. Volleyball. Softball. Golf. Student Court Judge. Student Court Investigator

DEBORAH LEE BARRETT: page 55 Elementary Education. Phi Mu—Social Chairman. Rush Chairman. President's List. Dean's List. Cheerleader. Intramural Softball. Volleyball. Student Court Investigator. Panhellanic. Chapel Belle

ROBERT BARRY: page History. Tau Kappa Epsilon. Dean's List. Intramural Football. Soccer. Golf. Volleyball. Softball. Student Court Investigator. President NBL

WENDY BARTLETT: page 40 English. NCM-President

JULIANNE BATTAGLIA: page Art and Psychology. Riding. Archery. Art Guild

THOMAS ROSS BEARDEN: page 40 Theatre Arts. Chapel Choir. Head Librarian Chapel Choir. Worked on 25 Theatre Productions

HERMINA BENNETT: page 40 German and French. Dean's List. Honors Project Thesis

RICHARD E. BETHEA: page 57 German and English. Phi Delta Theta—Social Chairman. Secretary. Intramural Golf. Basketball. Football. Freshman Counselor. AMEC Junior Year Abroad—Freiburg. Germany

HOLLY K. BIRTCH: page 39 Behavioral Science. NCM. Social Science—Phi Gamma Mu. Dean's List. President's List. Intramural Basketball. Tennis. Badminton. Softball. House Council

ROLAND BLAKE: page 50 Botany-Biology. Crew

ANDREA LANE BOISSY: page 50 French. Chi Omega—President. Phi Sigma Iota. **Who's Who Among Students in American Universities and Colleges.** Alegernon Sydney Sullivan Scholar. 2nd runner-up Miss Rollins Contest. College Senate. Resident Advisor. Co-Chairman of College Preparation Week. Castle Committee—Chairman

JOHN BORDEN: page 39 History. All South Soccer Team Member

TIMOTHY K. BOYLE: page 48 Economics and Business Administration. Sigma Phi Epsilon. Intramural Football. Basketball. Golf

ANNE BRIGGS: page French. French Club. University of Rhode Island—University of Neuchatel

PATISTE GEORGE BRONOS: page 38 Latin American Studies. Sigma Phi Epsilon. Intramural Football. Tennis. Soccer. Ping-Pong. Universidad de Los Andes

CHARLES T. BROWN: page 49 English. Guild. Film Committee

MATT BROWN: page 58

JAMES ALAN BURNETTE: page 54 Economics

MARILYN MARIE BURTON: page 47 Theatre Arts and English. William Constable Award. Dean's List. President's List

LINDA BUTTREY: page 49 Behavioral Science

ALEXANDER D. CALDER: page 45 Theatre Arts. Phi Delta Theta. Theta Alpha Phi—Vice President. Rollins Players

ELLEN CALDWELL: page 51 Elementary Education. Kappa Kappa Gamma—Treasurer. Philanthropy Chairman. **Who's Who**. Libra President. Phi Delta Theta Sweetheart. President's List. Dean's List. Intramural Basketball. Cheerleader. Dorm Counselor. Student Court Investigator. Kappa Delta Pi Member. Chapel Belle. Community Service Committee

MARY CARR: page 54 Math. Phi Mu—Treasurer. Varsity Golf. Volleyball. Softball. Basketball

JIM CATHCART: page 41 English. Lambda Fraternity. Campus Guide. Professional Standards and Ethics Committee. Activities Committee

SCOTT H. CHARLESWORTH: page 41 Economics. Lambda Fraternity. CPW Committee

JIM CHRISTOPHER: page 58 Psychology. Tau Kappa Epsilon. Dean's List

BOBBIE CLEMENTS: page

RAYMOND CLIFT: page 60 Sigma Nu. Behavioral Science and English. crew

ARCHIE MAE COLBERT: page 46 History and Political Science. Black Student Union—Secretary

WILLIAM M. COOLIDGE: page 41 Economics. Sigma Nu. Intramural Football. Soccer. Tennis. Softball. Basketball

BARRY L. COOMBS: page 56 History and Political Science

SAMUEL CROSBY: page 64 English and Philosophy. Phi Delta Theta

LAURIE CRUTCHFIELD: page 44 Elementary Education. Kappa Kappa Gamma—Pledge Class President. Vice President. President's List. Dean's List. Kappa Delta Pi. Order of Libra. Algernon Sydney Sullivan Scholarship Award. **Who's Who**. Intramural Volleyball. Basketball. Softball. Ping-Pong. Bowling. Junior Varsity Tennis Team. Sailing Club. Campus Guide. Community Service—President. Publicity Chairman of Student Center. Chapel Staff. Community Life Committee. Visitation Court Member. **Sandspur** Reporter. Coffee House Committee. Resident Advisor

DAVID CUDLIPP: page 48 Behavioral Science. Dean's List. Varsity Golf. Community Service

BOYD D. DARLING: page 57 Psychology. Dean's List. Intramural Sports. Faculty Self Study. AOC Committee. Real World Program

DEBBY DARRAH: page English

CELESTE DAY: page 53 Theatre Arts

RICHARD DAYTON: page 42 History and Political Science. Kappa Alpha Order—Treasurer. President. Intramural Football. Tennis. Soccer. Baseball

ELLEN DRAKE: page 50 French. Phi Sigma Iota

PETER L. DYSON: page 43 Environmental Studies. Tau Kappa Epsilon. WPRK

JAMES A. EARHART: page Chemistry. President's List. Thomas R. Baker Chemistry Award. CRC Chemistry Award. Education Committee. Phi Society. Key Society

DWIGHT COLLINS ELY: page 58 Psychology. Tau Kappa Epsilon—Sergeant-at-Arms. Varsity Water-skiing. Intramural Soccer. Volleyball

CATHE ENSING: page 39 Sociology

RICK ESTEVES: page 46 Economics. Lambda Fraternity. **Tomokan** Photographer

ROBERT S. FAGAN: page 43 Economics and Business Administration. Sigma Phi Epsilon—Social. President's List. National Student Register. Varsity Golf. Bowling. Swimming. Academic Standards Committee. College Activities Committee. Student Representation Committee. Student Finance Committee. Junior Achievement Advisor. Teen Hot-Line. University of Dundee. Young Republicans. Barristers

MARC J. FLAHERTY: page 58 Psychology, Varsity Baseball

PEGGY GAIL FOREHAND: page 48 Finance

GARY FOUNTAIN: page Music, William B. Garrigues, Walter Charmbury Scholarship, Chapel Choir, Baroque Ensemble, Christian Science Organization—President

JACK FUINI: page 42 Economics, Varsity Soccer, Baseball, Water Front Assistant

SCOTT E. GALLOWAY: page 46 Behavioral Science, Choir, Rollins Singers, Freshmen Orientation

BILL GARWOOD: page 42 Sociology, Tau Kappa Epsilon, Oslo Scholarship, Counselor

DIANE GLEASON: page 44 Music, President's List, Dean's List, Phi Society, Decourcy Memorial Award, Chapel Choir, Music Guild, Bach Choir

LINDEN GRAY: page 59

MARTIN L. GREEMAN: page History, Kappa Alpha Order—Social Member, Intramural Football, Basketball, Softball, Golf

JUDY GRIEDER: page 45 Math, President's List, Dean's List, Varsity Bowling, Intramural Basketball, Volleyball, Softball, Tennis, Badminton, Ping-Pong, Rollins Chorale

LEZA HARRISON: page 46 Physics, Rollins Water Ski Team

CHRISTOPHER HASKETT: page Theatre Arts, Worked on 10 Theatre Productions

JOHN HEGARTY: page 51 History, Varsity Basketball

SUSAN HELLER: page 49 Math and Philosophy, Worked on 1 Theatre Production

BARB HENNING: page 42 Elementary Education, Algernon Sidney Sullivan Award, Order of Libra, President's List, **Who's Who**, Intramural Swimming, Volleyball, Sailing Club—Treasurer, Court Investigator, Student Court Judge, Counselor, Resident Advisor, Neuman Center Tutor, College Senate, College Self Study Committee, Typist **Sandspur**, Community Life Committee, Educational Entertainment Committee, Real World Project, College Activities Committee, Standing Committee on Academic Standards

SANDRA JADE HILL: page 38 Economics and Business Administration, Kappa Kappa Gamma—Activities Chairman, Col. R. C. Plumber Award, **Who's Who**, Algernon Sidney Sullivan Award, Dean's List, President's List, Order of Libra, Counselor, Resident Advisor, Crew—Coxwain, Senate Committee, Student Center Committee

GEOFF HILLS: page 38 Economics, Community Life Committee

PAMELA MARY HOBBS: page 59 French, Phi Sigma Iota, Dean's List, R-Club—President, Junior Year Abroad—University of Neuchatel, Varsity Tennis, Basketball, Volleyball, Softball, House Council, College Activities Committee, Traffic Appeals Board

DAVID HOCHSTETTER: page 64 Behavioral Science, Sigma Phi Epsilon, Varsity Soccer, Fishing

DEBRA HOLMES: page 46 Elementary Education and Music, Arthur Knowles Hutchins Music Award, Pi Kappa Lambda Commendation, Kappa Delta Pi, Dean's List, Chapel Choir—President, Chapel Staff, Order of Libra, Chorale, Rollins Singers

JONATHAN HUNT: page 47 Economics, Varsity Tennis, College Directorate Speakers Bureau, College Activities Committee

KRISITA ANNE JACKSON: page 64 Economics, Black Student Union, Secretary, President, College Senate, Board of Directors Student Center—Secretary, Advisor to the Directorate

GAIL E. JOHNSON: page 55 Psychology, NCM, Water Skiing—Varsity Team

KAREN E. JOHNSON: page 47 Spanish, Chi Omega—Treasurer, Vice-President, Spanish Honor Award, Phi Sigma Iota, Dean's List, President's List

THOMAS EDISON JORDAN, JR.: page 61 Pre-Medicine, Guild—President, Vice-President, Rollins National Merit Scholar, Varsity Crew, Intramural Sports, Interfraternity Council, Chapel Staff, Chapel Reader

JORGE JOSE: page 55

DOUGLAS KLING: page 49 Behavioral Science, Phi Delta Theta—Scholarship Chairman, Intramural Sports, President's List, Dean's List, Rollins Players, Campus Guides, Resident Advisor, Worked on 6 Theatre Productions, **Sandspur**—Writer, Visitation Committee, Founders Week Committee, Professional Standards and Ethics Committee, Real World Steering Committee

JANE KRUDENER: page 43 Biology, Alpha Phi—Vice-President, Rush Chairman, Dean's List, Intramural Swimming, Chapel Belles, House Council

NANCY LEIGHTON: page 52 Art

CHRISTY E. LESCHEN: page Psychology, Alpha Phi, Intramural Softball, Volleyball, Chapel Staff—President, R-Club

CAROL ANN LIGHTBOURN: page 45 English, **Brushing**—Editor

DAVID LOGAN: page 47 Business Administration, Pi Gamma Mu

JOHN F. LOWMAN: page Economics and Business Administration, X-Club

EDWARD A. MARSH: page 47 History and Political Science, **Sandspur**, Real World Project, Tutorial Service, Campus Guides, Neighborhood Law Office

LYMAN C. MARTIN: page 38 History, X-Club, Chapel Staff, Chapel Usher

JORGE J. MARTINEZ: page Pre-Medicine, Intramural Golf, Soccer, Sigma Phi Epsilon—Social Member

ROBERT MCCABE: page 44 Elementary Education, President's List, Varsity Baseball, College Activities Committee

JENNIFER S. KAPLAN: page 57

STEPHANIE KASS: page Art History

CAROLINE C. KELLEY: page 48 Art, Kappa Kappa Gamma

GINNY KENDALL: page 43 Elementary Education, Phi Mu

CARA KENNY: page 40 Psychology and French

ANNE KETCHAM: page 64 Studio Art-Design, Phi Mu, Art Club

ELEANOR KIBLER: page 50 Elementary Education, Kappa Kappa Gamma, President, Sigma Nu Sweetheart, **Who's Who**, Varsity Tennis, Basketball, Intramural Sports, Tennis Team Coordinator

STEVEN L. KEIRNAN: page 45 Economics, Intramural Sports

FRANK ASHBURN KISSEL: page 57 Economics, Kappa Alpha Order, Intramural Sports, Visitation Court, Visitation Committee, Community Life Committee—Chairman, Food Services Committee—Chairman

DAVID MCCOMB: page 45 History, Lambda Fraternity, President's List, Varsity Baseball, Intramural Sports, Counselor

RANDALL C. MCFALL: page Economics, Phi Delta Theta, Dean's List, Intramural Football, Soccer, Softball, Varsity Soccer Manager, Educational Entertainment Committee—Chairman

SUSAN MEADE: page 44 Theatre Arts, Rollins Players

DEBORAH YARD MELLO: page 39 English, President's List, Resident Advisor, Sailing Club

GREGORY MERCER: page 54 Music, Tau Kappa Epsilon, Intramural Football, Basketball, Soccer, Softball, Pi Kappa Lambda Music Society, Algernon Sydney Sullivan Award, Brevard Festival—Burlee Scholarship, Tanglewood Festival—Jackson Prize, Peter McNeil Choir Award, Presser Foundation Grant, **Who's Who**, Campus Guide, Activities Committee, Professional Standards and Ethics Committee, Chapel Reader, Chapel Choir, Rollins Chorale, Rollins Madrigal Singers

GEORGE L. MILLER, III: page 50 Behavioral Science, Dean's List, President's List, Varsity Crew, Chorale, Choir, Real World Project

MAURICE JOSEPH MOORE, III page 59 Economics. Sigma Nu. Dean's List. Varsity Golf. Soccer. Crew. Intramural Swimming and Diving Club. Young Republicans. Films Committee. Interfraternity Council. House Council

CLARE MARIE MURPHY page 49 Biology

CHRISTOPHER MURRAY page 54 Theatre Arts. Dean's List. Intramural Soccer. Worked on 6 Theatre Productions

NANCY ELIZABETH NICHOLSON page 56 History. Phi Mu. Rollins Players. Orientation Week. College Activities Committee. Committee on Professional Standards and Ethics. Alarm Clock Award

SHERRY OLIVER page English and Music. Rollins Chapel Choir. Rollins Singers

JOANN OSHINS page 41 Political Science Kappa Kappa Gamma

STEPHEN F PAGE page 50 English. Dean's List. President's List

CHRIS PEERS page 40 Chemistry

CHARLES H PERLO page 49 History and English. Guild. Intramural Tennis. Softball. Resident Advisor. Student Center Board of Directors

HENRY PFINGSTAG page 55 Math. Sigma Phi Epsilon. Dean's List. Intramural Sports

ROBERT M POTTENGER page Theatre Arts

TOM RATLIFF page 47 Economics. Dean's List

SARA BLAIR RICE page 54 Political Science. NCM—President. Campus Guide

MARY ANN ROGERS page 55 History and Political Science and German. Dean's List. President's List. Riding Club. Sailing Club. Junior Year Abroad—Padagogische Hochschule

DAVID ROYCE page 46

WILLIAM E RUSSELL page 61 Math and Physics. Worked on 1 Theatre Production

PATRICE LORRAINE EK SATER page Art History. Real World Project

KAREN ANN SCHATTNER page 53 Elementary Education. Kappa Delta Pi. President's List. Intramural Sports. College Preparation Week

JANET L SCHWERT page 53 Economics

LORRAINE R SHAKER page 56 Music. Phi Mu. Rollins Chapel Choir

CAROL SHELLY page 38 Theatre Arts

JACKIE SHUTTLEWORTH page 55 Biology. Intramural Basketball. Softball. Coffee House Committee. Social Entertainment Committee

SCOTT J SINDELAR page 48 Psychology. Intramural Swimming

PAMELA S SISSON page 51 English and History. Phi Mu—President. Panhellenic—President. Co-Chairman. **Sandspur** Staff. Follies

JOHN H SLAGLE, JR page 43 Economics. Lambda Fraternity—President. Dean's List. Young Republicans. Intrafraternity Council. Special Projects Chairman

STEPHEN B SMITH page 44 Theatre Arts. Theta Alpha Phi—Freshman Award. President. Rollins Chapel Choir. Rollins Singers. Worked on 11 Theatre Productions

RONALD M SOLDO page Economics and Business Administration. Tau Kappa Epsilon—President. Vice-President. Rush Chairman. Omicron Delta Kappa—President. Pi Gamma Mu. **Who's Who**. Algernon Sidney Sullivan Award. President's List. Dean's List. Intramural Sports. Resident Advisor. Campus Guide. **Sandspur** Reporter. Community Action Board. Counselor. Intrafraternity Council

ARLINDA STALEY page 52 Psychology. President's List. Dean's List. Phi Beta Kappa Honor Society. **Who's Who,** Chapel Reader. Standards Committee. Intramural Basketball. Counselor

DONNA STEIN page 39 Psychology. Alpha Phi. Dean's List. President's List. Panhellenic Delegate—Vice-President. **Brushing** Intramural Sailing

PETER J. STEPHENS page 59 Economics. Sigma Phi Epsilon. Sailing Club. PAC

ELIZABETH STORY page 64

RICHMOND SWARTZ page 41 Elementary Education. Sigma Phi Epsilon

THOMAS M. TAYLOR page 60 Philosophy and Art. Art Guild. Intramural Soccer

ELIZABETH LYNN TERREL page 59 Elementary Education. President's List. Dean's List

PETER A. THOMAS, JR. page 57 English. Kappa Alpha Order

STEVE THOMPSON page 56 Economics. Sigma Phi Epsilon

KIM SHANNON TUELL page 59 History. Lambda Fraternity—Vice-President. Jack McDowell Scholarship. Varsity Baseball. Basketball. Intrafraternity Council

JEFFERSON LORD VANN page 52 History

JIM VASTYAN page 52 History and English. Phi Delta Theta. Hattie Strong Scholarship. **Who's Who**. Varsity Soccer. **Sandspur**—Editor. College Senate

PETER B. VIERING page 55 History. Varsity Crew

WILLIAM VOYCE page Visual Art

LINDA WALTERS page 51 English. Phi Society. President's List. Honors Project Participant

NANCY WENTSEL page 51 History. Kappa Alpha Theta. Young Republicans. Community Service. Host and Hostess Committee

WILLIAM ANDREW WIEDL, JR. page 43 Economics. Baseball Equipment Manager. Sailing Club

SUSAN N. WILCOX page English. NCM

RAND EGAN WILSON page 60

MARTHA WITHERS page 53 Theatre Arts. Rollins Players. Sailing Club—Vice-Commodore. House Council. Worked on 9 Theatre Productions

CHRISTINE M. WOPAT page 61

JIM WORTHING page 56 Theatre Arts. Theta Alpha Phi—President. Rollins Players

CLAUDIA DECAMP WRAY page 51 English. Kappa Alpha Theta. Order of Libra. R-Club. Sullivan Award. Dean's List. Intramural Sports. Varsity Basketball. Chapel Staff. Community Service—President

THOMAS M. YURCHENCO page 60

RANDY XENAKIS page 39 Business Administration. Lambda Fraternity—Secretary. Algernon Sydney Sullivan Award. Varsity Baseball. Intramural Football. Soccer. Counselor. WPRK. **Sandspur**—Sports Editor. Sports Information Director

RICHARD D. ZIESING, JR. page 44 Biology

VICTOR ZOLLO page 54 Economics. Varsity Baseball

CYNTHIA ZOLNIER page 58 English. Chi Omega. Dean's List

ADDRESSES

Aberra, Haddis, 622 N. Lake Ave., Apopka, Fla. 32703

Abramson, Linda Dale, 360 East 65th St., N. Y. 10021

Adams, Laurie, 25 Country Club Rd., Cocoa Beach, Fla. 32931

Agronin, Kenneth J., 11 Berkley Dr., Lockport, N. Y. 14094

Albrecht, Sally Kay, 3272 Oak Knoll Dr. Cleveland, Ohio 44124

Alfond, Peter Gary, 127 Silver St., Waterville, Me. 04901

Alleman, Ferg M., 1300 Country Club Dr., Orlando, Fla. 32804

Allen, Douglas Kent, Cerro De Pasco Corp., La Oroya Peru

Allen, Lisa D., 19455 Burlington Dr., Detroit, Mich. 48203

Allen, Mary Josephine, RR 1, Box 566, Maitland, Fla. 32751

Allen, Mary Frances, 4985 Rockwood Pkwy., Washington, D.C. 20016

Allison, David, 1 Summit Dr., Hastings on Hudson, N.Y. 10706

Allison, Sue, 603 Dakota Trail, Franklin Lane, N.J. 07417

Altepeter, Michael T., 4 Barclay Woods, St. Louis, Mo. 63124

Anastasia, Gaetana, 17300 NW 27th Ave., Opa Locka, Fla. 33054

Anderson, Deborah Olds, 1125 White Pond East Lansing, Mich. 48823

Anderson, Edmund V. III, 126 River St., Norwell, Mass. 02061

Anderson, Gary Allen, 323 Millwood Rd., Mt. Kisco, N.Y. 10549

Anderson, Jean, 39 Lake Drive South, Riverside, Conn. 06878

Anderson, Thomas J., 761 Fairacres Ave., Westfield, N.J. 07090

Apple, Catherine L., 21 Carolane Trail, Houston, Tex. 77024

Arluck, Andrew Reig, 430 E. 86th St., New York, N. Y. 10028

Armstrong, Mary Sloan, 2524 Marcy Ave., Evanston, Ill. 60201

Armstrong, Robert S., 5617 Overlea Rd., Washington, D. C. 20016

Arnold, Carol L., 24 McKesson Hill Rd., Chappaqua, N. Y. 10514

Arnold, Melvin C., 22500 Shelburne Rd., Shaker Heights, Ohio 44122

Ausbon, Nancye R., 2740 Auburn Ave., Columbus, Ga. 31906

Austin, Rdell E., 19 Sheffield St., Oakland, N. J 07436

Averill, Susan S., 2404 Norfolk Rd., Orlando, Fla. 32803

Backer, James Scott, 5408 Milan Dr., Orlando, Fla. 32810

Bacmeister, E. Nelia, 100 Hepburn Rd., Clifton, N. J. 07012

Bacon, Stephen H. Jr., 8 Bayview Place, Madison, Conn. 06443

Badger, James King, 922 Cherokee Rd., Wilmette, Ill. 60091

Bagge, Annell Catherine, 34 Daffodil Lane, Cos Cob, Conn. 06807

Bagnall, Eric G., 450 Osborne Rd., St. Lambert, Quebec, Canada

Bain, Dorothy Louise, 1050 Westland Rd., Mt Dora, Fla. 32757

Baker, Barbara Jean, 8 Hibiscus Rd., Belleair, Clearwater, Fla. 33516

Bale, Ellen Lee, South 31-W. Highway, Horse Cave, Ky. 42749

Bandy, John M., 2416 S. Goldenrod, Orlando, Fla. 32807

Banta, Bertram M., 73 Midwood Terr., Madison, N. J. 07940

Bantivoglio, Christine, 142 Heritage Rd., Haddenfield, N. J. 08033

Bardes, Oliver P. Jr., 3530 Bayard Dr., Cincinnati, Ohio 45208

Baritot, Rebecca H., 78 Rainbow Terrace, Orchard Park, N. Y. 14127

Barker, William W., 482 Londonberry Rd , N.W., Atlanta, Ga. 30327

Barnard, Barbara Ann, Apartado 146, Maracaibo, Venezuela

Barnes, James E., 56 Summer St., Taunton, Mass. 02780

Barnett, Deborah Jean, Box 15942, Orlando, Fla. 32802

Barnett, Rebecca C., Rt. 5, Box 185, Covington, La. 70433

Barnhill, Bruce Lindsay, 979 Top View Rd., Bloomfield Hills, Mich. 48013

Barnhill, Robert Brian, 785 Merriman Rd., Akron, Ohio 44303

Barrett, Deborah Lee, Box 624, Naples, Fla. 33940

Barry, Mona Ann, 201 Grant St., Sewickley, Pa. 15143

Barry, Robert S., Hope St., Auburndale, Mass. 02166

Barstow, Kris Alan, 31 Valentine Lane, Longmont, Colo. 80501

Bartlett, Wendy, 27 Ridgeland Rd., St. Joseph, Mo. 64505

Battaglia, Julianne, 541 A, Osceola Ave., Winter Park, Fla. 32789

Battisti, Linda Maria, 198 Ocean Blvd., Golden Beach, Fla. 33160

Beal, Jack E., 1563 Ponce de Leon Dr., Ft. Lauderdale, Fla. 33316

Bearce, Leslie Cornell, PO Drawer 1088, Tarpon Springs, Fla. 33589

Bearden, Thomas R., 6231 Lynbrook, Houston, Tex. 77027

Beaudet, Frank Howard, 6304-41 Avenue N., St. Petersburg, Fla. 33709

Beck, Anne Louise, Apt. 107 Bis, General Motors de Mexico, Mexico City, Mexico

Beck, Diane J., 21861 Briarwood Dr., Fairview Park, Ohio 44126

Becker, Peter James, 65 Mary Ann Lane, Wyckoff, N. J. 07481

Beerman, Robert Dowell, 1124 Rollingwoods Lane, Lakeland, Fla. 33803

Begun, Barbara, 165 W. 197th St., Bronx, N. Y. 10468

Bell, Louise, Star Rt. Box 157, Valley Lee, Md. 20692

Bell, Gaeta, 61 Tatum Dr., Middletown, N. J. 07748

Bell, Lisille A., 3911 Granada Blvd., Coral Gables, Fla. 33134

Bell, Polly Jennings, 4218 McFarlin Blvd., Dallas, Tex. 75205

Benkiser, Cynthia Irene, 11 Alden Rd., Larchmont, N. Y. 10538

Bennett, Hermina, 31 S. Cortez Ave., Winter Springs, Fla. 32707

Bennett, John Watson, Brambletye Lane, Old Field, N. Y. 11733

Benson, Karen Lynn, 1238 Midway Dr., Columbus, Ga. 31907

Bernard, Stephen, 66 Hanscom Ave., Reading, Mass. 01867

Berne, Chester Hauck, 1153 W. Dean Rd., Milwaukee, Wis. 53217

Bernstein, William L., 6333 N. 12th St., Phoenix Ariz. 85014

Berson, Ellice Jane, 2711 Ave., Brooklyn, N. Y. 11235

Best, Donald Patterson, 502 Chestnut Lane, Wayne, Pa. 19087

Bethea, Richard E., 1011 Glen Echo Rd., Jacksonville, Fla. 32211

Beug, Barbara Anne, 4145 Wolf Rd., Western Springs, Ill. 60558

Bey, Barbara Jean, 1477 Mercy Dr. 14, Orlando, Fla. 32808

Dianco, Stephen, 3 Silver Lakes Dr., Darien, Conn. 06820

Bickett, Linda Anne, 27 Charles Court, Fair Haven, N. J. 07701

Biggers, E. Allison, 2316 19th St., Columbus, Ga. 31906

Billets, Barry D., 329 E. Earl Ave., Melbourne, Fla. 32901

Binder, Karl H., 327 Broad St., Sewickley, Pa. 15143

Birnbaum, Agnes E., 322 E. 86th St., New York, N. Y. 10028

Birtch, Holly K., 149 Middlesex Rd., Buffalo, N.Y. 14216

Bissett, Diane Ellen, 2731 N. Park Blvd., Cleveland Heights, Ohio 44118

Bixler, Martha Esther, 40 E. Brunswick Ave., Indianapolis, Ind. 46227

Black, Susan Ellen, 40 Central Park S., New York, N. Y. 10019

Blackmon, Constance E., 4944 W. Jackson St., Orlando, Fla. 32811

Blackwell, Richard C., 409 Circle East, Jupiter, Fla. 33458

Blake, Frances Stuart, 7524 Club Rd., Ruxton, Md. 21204

Blake, Mary Katherine, 618 Callahan St., Winter Park, Fla. 32789

Blake, Roland Gilbert, 1922 E. Washington St., Orlando, Fla. 32803

Blakemore, Steven P., 1113 N. Jordan, Liberal, Kans. 67901

Blalock, James M., 148 Brackett Rd., Portsmouth, N. H. 03801

Blalock, John B., 148 Brackett Rd., Portsmouth, N. H. 03801

Blizzard, A. H., 514 Willow Ave., Ambler, Pa. 19002

Blough, Mary Ann, 901 Keystone Ave., Clearwater, Fla. 33516

Blundell, Richard K., 2100 Howell Branch Rd., Maitland, Fla. 32751

Bobadilla, Amado J., 5465 Barton Dr., Orlando, Fla. 32807

Boesch, Christine E., 9433 Citrus Lane, New Orleans, La. 70123

Boessneck, Sheryl Lynn, 6 Ambassador House, Carlton Hill, London N. W. 8, England

Bogardus, Nancy Lowe, New Gambier Rd., Mt. Vernon, Ohio 43050

Boissy, Andrea Lane, 8506 Bay Hill Blvd. R3 Orlando, Fla. 32811

Boker, Joan R., 9 Wildwood Rd., Scarsdale, N.Y. 10583

Boone, David William, Spring Hollow Road, St. James, N. Y. 11780

Boone, Jasper A., 3600 Heritage Dr., Mobile, Ala. 36601

Booth, Cynthia Louise, 630 N. Euclid, Oak Park, Ill. 60302

Booth, Peter J., PO Box 306, Laconia, N. H. 03246

Borden, John G., Main Street, Lakeville, Conn. 06039

Borom, Grace, 317 Salina Dr., Altamonte Springs, Fla. 32701

Boyett, Rebekah, 1098 Oxford Rd., Atlanta, Ga. 30306

Boyle, Robert F., 834 Parkes Run Lane, Villanova, Pa. 19085

Boyle, Timothy K., 521 Club Lane, Louisville, Ky. 40207

Bradley, Elizabeth A., 2157 Pine Valley, Houston, Tex. 77019

Bradshaw, Brenda Faye, 12052 Price St. N. E. Alliance, Ohio 44601

Brafa, Anne C., 4440 NW 30th Court, Ft. Lauderdale, Fla. 33313

Bralich, John Jr., 39 Chateau Dr., Oakdale, N. Y. 11769

Brandon, Gilda Lee, 7605 Mandarin Dr., Orlando, Fla. 32809

Brennan, John M., 651 West Street, Southington, Conn. 06489

Brewer, Joan Corby, Newmar Golf Lane, Rockville, Md. 20852

Bridges, Katherine H., 66 Gardenia St., Clearwater, Fla. 33515

Briggs, Anne B., 122 Grafton St., Chevy Chase, Md. 20015

Brock, Reginald, 204 Washington Ave., Cincinnati, Ohio 45246

Broderick, Michael, 650 Sherwood Rd., Ho-Ho-Kus, N. J. 07423

Bronos, Patiste George, 4 Glenway, Holyoke, Mass. 01040

Bronson, Theotis, Rt. 2, Box 592 Toni St., Orlando, Fla. 32810

Broughton, Elizabeth A., 47 Dogwood Rd., Morristown, N. J. 07960

Brown, Charles T., 5407 Bradley Blvd., Bethesda, Md. 20014

Brown, Christina L., 12 Holcomb St., Simsbury, Conn. 06070

Brown, Douglas A., 1030 Coronado Dr., Rockledge, Fla. 32955

Brown, E. Matthew, Box 3757, Greenville, Del. 19807

Brown, Gerard F., 485 S. 2nd St., Lindenhurst, N. Y. 11751

Brown, Susan P., 4611 Ortega Blvd., Jacksonville, Fla. 32210

Brown, Thomas A., 1036 Lynhurst Dr. S. W., Atlanta, Ga. 30311

Brown, Timothy Earl, Cedar Court, Laurel, N.Y. 11948

Browning, Helen P., 1319 Elsinore Ave., McLean, Va. 22101

Bruce, David W., 14 Morse Ave., Wareham, Mass. 02571

Bruning, Max Robert, 712 Crestview Dr., Loveland, Ohio 45140

Brunner, Patricia V., 680 Royal Palm Place, Vero Beach, Fla. 32960

Bruns, Jacqueline Ann, Oak Lane, Old Brookville, N. Y. 11545

Brush, Barbara, 10 Conover Ave., Red Bank, N. J. 07701

Bryan, Elizabeth Jane, 1510 Berkshire Ave, Winter Park, Fla. 32789

Bucci, Frank A. Jr., 194 Hawthorn Ave., Springfield, N. J. 07081

Bucher, Mary Louise, PO Box 395, Maitland, Fla. 32751

Buckley, Beverly Kay, 4308 Woodland Ave., Des Moines, Ia. 50312

Buhrmann, Richard R., 2422 Summerfield Rd., Winter Park, Fla. 32789

Bunn, Rebecca M., 2507 Wake Drive, Raleigh, N. C. 27608

Burbank, Pierette, 720 Milton Rd., Rye, N. Y. 10580

Burlew, Mary M., 1024 Griffith Ave., Owensboro, Ky. 42301

Burness, James A., 3900 N. W. 5th Ave., Boca Raton, Fla. 33432

Burnette, James Alan, 314 Vista Dr., Ft. Walton Beach, Fla. 32548

Burnham, Bernard Leroy, 3471 Cherokee Ave., Columbus, Ga. 31906

Burrus, John Richard, 110 Jersey Ave., Spring Lake, N. J. 07762

Burton, Marilyn M., PO Box 95, Oakfield, Me. 04763

Butler, Lonworth, 168 S. W. 3rd Court, Deerfield Beach, Fla. 33441

Butler, Michael B., 162 Rua do Ouro, Sao Paulo, Brasil

Butler, Patrick D., 34 Country Lane, Simsbury, Conn. 06070

Buttner, Cynthia, 158 Sandwich St., Plymouth, Mass. 02360

Buttrey, Linda Jane, 323 S. Westlawn Ave., Aurora, Ill. 60506

Buttrick, Douglas John, 19 Glen Rd., Topsfield, Mass. 01983

Byrnes, John F. Jr., 318 Eutau Court, Indian Harbor Beach, Fla. 32937

Calais, James Gary, Qtrs. H H Mustin Rd., Naval Air Station, Jacksonville, Fla. 32212

Calder, Alexander D., 113 Warwick Rd., Bronxville, N. Y. 10708

Caldwell, Ellen Eagle, 50 Northacres, Jackson, Tenn. 38301

Caldwell, Jennifer, 50 Northacres, Jackson, Tenn. 38301

Caldwell, William C., 108 Yacht Haven Dr., Cocoa Beach, Fla. 32931

Cameron, M. Kathryne, Crest Dr., Route 1, Bernardsville, N. J. 07924

Cameron, Lee, A60 Apt. 1 NW 15th Tr., Pompano Beach, Fla. 33060

Candee, David Russell, 4000 S. Hudson Way, Englewood, Colo. 80110

Cannon, Richard S., 511 Center St., Altamonte Springs, Fla. 32701

Capehart, Lucy E., 7701 N. Pennsylvania, Indianapolis, Ind. 46240

Carlee, Randolph L., 318 Old Plantation Rd., Jeykll Island, Ga 31520

Carpenter, Gordon K., Apt. 402, 5573 N. Semoran Blvd., Winter Park, Fla. 32789

Carpenter, Laura Anne, 5018 St. Germaine Ave., Orlando, Fla. 32809

Carr, Barbara L., 4440 Meade Ave., Ft. Myers, Fla. 33901

Carr, Mary Elizabeth, 73 Coolidge Rd., Worcester, Mass. 01602

Carretta, Nancy P., 3672 Woodbine Ave., Wantagh, N. Y. 11793

Carson, Steven L., 12408 S. Prospect, Kansas City, Mo. 64146

Carson, Susan Ann, 12408 S. Prospect, Kansas City, Mo. 64146

Caruso, Suzanne, 230 El Pueblo Way, Palm Beach, Fla. 33480

Cash, P. Spencer Jr., 227 Riverside Dr., Morganton, N. C. 28655

Catalani, Robert Edward, 371 Demarest Dr., Orange, Conn. 06477

Cathcart, James P., 223 Springer Dr., Coraopolis, Pa. 15108

Chaffee, Scott L., PO Box 869, Longwood, Fla. 32750

Chambers, Carol Lynn, PO Box 165, Apopka, Fla.

Chapman, Mary P., 234 Round Hill Rd., Greenwich, Conn. 06830

Charlesworth, Scott H., 21 Hitchcock Rd., Westport, Conn. 06880

Cheney, Elizabeth Grant, 366 Parker Dr., Pittsburgh, Pa. 15216

Cheshire, D. Winston, 227 Beach Ave. Box 768, Atlantic Beach, Fla. 32233

Chianese, Edward Victor, 31-30 Rosemarie Dr., Titusville, Fla. 32780

Chilcote, Patricia L., Oxgate Lane, Hunting Valley, Chargrin Falls, Ohio 44022

Childs, Walton, 217 Edgeworth Lane, Sewickley, Pa. 15143

Christopher, James, 45 Pineview Dr., Springfield, Mass. 01119

Christensen, Dean, 2031 Geronimo Trail, Maitland, Fla. 32751

Christensen, Nancy, 320 Winter Ave., Big Rapids, Mich. 49307

Christie, Neil N., 10 Avon Rd., Larchmont, N. Y. 10538

Clark, John E., PO Box 7648, Philadelphia, Pa. 19101

Clark, Pamela J., 3608 Tupelo Place, Alexandria, Va. 22304

Clark, Thomas A. III, Skunks Misery Rd., Locust Valley, N. Y. 11560

Clark, Wendy Ellen, 534 Greenhurst Dr., Pittsburgh, Pa. 15243

Clay, Constance, 230 Edgewater Dr., Coral Gables, Fla. 33133

Clements, Barbara Joan, 16 Vining Lane, Wilmington, Del. 19807

Clift, Raymond D., 5 Brevoort Rd., Chappaqua, N. Y. 10514

Clough, Mindy Susan, 16 Catalpa Dr., Atherton, Cal. 94025

Cochrane, Catherine G., 6590 Burning Tree Dr., Seminole, Fla. 33542

Cochrane, John H., 1003 Winding Way, Baltimore, Md. 21210

Coco, Kenneth J., 198 Kenyon St., Hartford, Conn. 06105

Coffey, Dennis R., 603 Longboat Club Rd., Sarasota, Fla. 33577

Coffey, Patrick John, 603 Longboat Club Rd., Sarasota, Fla. 33577

Cohen, Arthur Phillip, 607 N 26th St., Reading, Pa. 19606

Cohen, Peter Joseph, 2130 Sudbury Place N. W., Washington, D. C. 20012

Colbert, Archie Mae, 515 W. Lowell St., Lakeland, Fla. 33801

Cole, Gregory H., 119 Kennedy Lane, Bryn Mawr, Pa. 19010

Coleman, Deborah D., 529 Rosemont Dr., Atlanta, Ga. 30317

Coleman, James T., 5 Water St., Charleston, S. C. 29401

Collins, Catherine, 743 Skynob Dr., Ann Arbor, Mich. 48105

Collins, Kenneth, 433 St. Dunsan Way, Winter Park, Fla. 32789

Collins, Robert C., Apartado 68 305, Caracas, Venezuela

Connett, Kathryn U., 215 Riverside Ave., Riverside, Conn. 06878

Conner, Edward F., 700 Kempton Dr., Knoxville, Tenn. 37919

Conrad, Karen Bruce, 5202 Knollton Rd., Indianapolis, Ind. 46208

Coombs, Barry L., 1210 Country Club Rd., Newport News, Va. 23606

Coolidge, William M., 18100 South Park Blvd., Shaker Heights, Ohio 44220

Coons, Robert Alan, 110 Morningside Dr., New York, N. Y. 10027

Coons, Timothy S., 500 E. 77 St., 1223, New York, N. Y. 10021

Cooper, Henry Allen, 1216 Ayrshire St., Orlando, Fla. 32803

Cooper, Lois Beth, 7121 W. Greenvale, Pkwy., Chevy Chase, Md. 20015

Corbitt, Celeste Joan, 1152 Kensington Rd., McClean, Va. 22101

Cotton, Cynthia, 2431 Vine St., Orlando, Fla. 32806

Courtney, Cynthia Ann, 6220 Donegal Dr., Orlando, Fla. 32811

Cox, Ellen M., Box 204, Destin, Fla. 32541

Craddock, Eileen Pamela, 765 S. Atlantic Ave., Cocoa Beach, Fla. 32931

Cram, Clare C., Foot Point Plantation, Bluffton, S. C. 29910

Cramer, Elizabeth A., 2109 Tuscorora Trail, Maitland, Fla. 32751

Crawford, Dawn Ann, 23850 Chardon Rd., Euclid, Ohio 44143

Crawford, Robert G. Jr., Apt. 25, 2001 Glenridge Way, Winter Park, Fla. 32789

Crawley, Ken, 1958 Blossom Terrace, Orlando, Fla. 32809

Crichton, Anne Alston, 7436 Kenshire, Dallas, Tex. 75230

Crockett, Mark F., 2401 S. W. 2nd Ave., Miami, Fla. 33129

Crosby, Samuel George, 4817 Cedar View Rd., Orlando, Fla. 32808

Crossman, Richard T., Willomere Circle, Riverside, Conn. 06878

Crowe, C. Leigh, 534 Vernon Dr. S. E., Cedar Rapids, Ia. 52403

Crowell, Mary Allison, Box 1042, Nantucket, Mass. 02554

Crownover, Brian C., 1912 Diamond Ave., Orlando, Fla. 32807

Crutchfield, Laura J., 2932 Montana Ave., Cincinnati, Ohio 45211

Cudlipp, David W., 150 E. 56th St., New York, N. Y. 10022

Cunningham, Errol, Marshalls Island, PO Box 262, Hamilton, Bermuda

Curran, Susan, 1035th Fld Acty Gp, Aftac Hq. Patrick AFB, Fla. 32925

Curtin, Kate D., 101 Clinton Ave., Montclair, N.J. 07042

Curtis, Julie, 509 Palm Trail, Delray Beach, Fla. 33444

Daiger, Peter W., 4627 Butterworth N. W., Washington, D. C. 20016

Dale, Linda Lee, 24 Apple Hill Hollow, Casselberry, Fla. 32750

Dale, Anthony Chalmers, 257 River Rd., Grandview, N. Y. 10960

Dalessandro, Cyndy, 52 Hawthorne Rd., Essex Fells, N. J. 07021

Dandy, Nancy E., 6000 Hunt Club Lane, Baltimore, Md. 21210

Daniel, Barbara Mae, Rt. 2 Box 516, Apopka, Fla. 32703

Daniels, John III, 927 W. 13th St., Sanford, Fla. 32771

Danowitz, Edward, 700 Hermitage Dr., Altamonte Springs, Fla. 32701

Darling, Boyd D., 599 Long Hill Rd., Scarsborough, N. Y. 10510

Darrah, Deborah Ann, 2215 Via Luna, Winter Park, Fla. 32789

David, Steven J., 791 Middle River Dr., Ft. Lauderdale, Fla. 33304

Davidson, Gigi, 7955 N. Phesant Lane., Milwaukee, Wis. 53217

Davis, Felton III, 15 Buckley Hill Rd., Morristown, N. J. 07960

Davis, Melvin R., 536 Northwest 7th Ave., Ft. Lauderdale, Fla. 33311

Davis, Sally V., 2831 Weybridge Rd., Shaker Heights, Ohio 44122

Day, L. Celeste, 500 N. Kentucky, Deland, Fla. 32720

Dayton, Richard V., Rt. 3 Box 228, Wayzata, Minn. 55391

Decesare, Andrew E., 1449 Heathwood, Ave., Lakewood, N. J. 08701

Deegan, Linda Ann, 18208 Sunset Blvd., Redington Shores, Fla. 33708

Dekeyser, Holly Yvonne, 4 Laurel Hill Dr., Cherry Hill, N. J. 08034

Delgado, Margarita Rosa, 2062 N. W. 5th St., Miami, Fla. 33125

Demayo, Dorothy Adele, 3110 S. W. 20th, Ft. Lauderdale, Fla. 33312

Demby, Ray E. Jr., 580 Miles Lane, Berea, Ohio 44017

Dennison, Willie T., 13 Sterling Brown Ave., Apopka, Fla. 32703

De Russow, Wolfgang L., 177 Old Field Rd., Setauket, Long Island, N. Y. 11733

Desch, John Jacob Jr., 227 Clinton Rd., Garden City, N. Y. 11530

Desisto, Patricia L., 4601 N. W. 10th Ave., Ft. Lauderdale, Fla. 33309

Dewald, Robert C., 2617 Flemington Rd., Atlanta, Ga. 30345

Dewoody, Stephen A., 728 London Rd., Winter Park, Fla. 32789

Diaz, Cabal Maritzel, PO Box 4182, Panama City 5, Panama

Dick, Sandra Lynn, 5118 Marlyn Dr., Washington, D.C. 20016

Dinnel, Katherine J., 3905 Washington St., Kensington, Md. 20795

Dockery, Emily, PO Box 87, Rockingham, N.C. 28379

Doherty, Debra Anne, 7743 S. W. 102 Place, Miami, Fla. 33143

Dollar, David Richard, 3302 Saul Rd., Kensington, Md. 20795

Donovan, Joann E., 15 Maplewood Rd., Lewiston, Me. 04240

Dowd, Gerald Robert, 59 Church St., Windsor Locks, Conn. 06096

Dowd, Lee, 691 Dommerich Dr., Maitland, Fla. 32751

Dowell, Geoffrey L., 4447 Greenwich Pky N. W., Washington, D. C. 20007

Dowlen, Andrea Ruth, 6203 Lynbrook, Houston, Tex. 77027

Dowling, Rodney, 372 Blake Ave., Brooklyn, N. Y. 11212

Downing, Jane E., 4102 River Oaks Dr., Des Moines, Ia. 50312

Drake, Ellen F., 8416 Pine Oak Dr., Parma, Ohio 44130

Draughton, Peter J., 707 N. Highland Ave., Arlington Heights, Ill. 60004

Dresch, Jeffrey Alan, 2742 Riverbuff Place, Sarasota, Fla. 33581

Dressler, Julie A., 121 N. 6th St., Fernandina Beach, Fla. 32034

Duncan, Cynthia Norton, 9014 Nomini Lane, Alexandria, Va. 22309

Duquette, Denise E., 71 S. Cortez Ave., Winter Springs, Fla. 32707

Durrell, James H., 734 Woodcrest Rd., Radnor, Pa. 19087

Dweck, Sheppard S., 1041 N. Arch St., Allentown, Pa. 18104

Dwight, Richard Bruce, Box 41, Baudette, Minn. 56623

Dygert, Lana Maurine, Rt. 2, Shore Hills, Excelsior, Minn. 55403

Dyson, Peter L., 24 Tomkins Rd., Scarsdale, N.Y. 10583

Eacret, Gene B., 1701 Lee Rd., 215E, Winter Park, Fla. 32789

Eames, Dorothy Elizabeth, 513 Sugartown Rd., Devon, Pa. 19333

Earhart, James A., 517 Falmouth Ave., Merritt Island, Fla. 32952

Easton, Christopher M., 817 W. Fairlawn, Peoria, Ill. 61614

Eaton, Cheryl Susan, 8 Country Club Circle, Tequesta, Fla. 33458

Eaton, Leonard H. Jr., 664 Hempstead St., Orlando, Fla. 32803

Eberley, Linda Jane, 10 Lewis St., Needham, Mass. 02192

Eberly, Robert Kirkwood, 655 Timber Lane, Devon, Pa. 19333

Ebner, Michael Joseph, 717 Douglas Ave., Providence, R. I. 02908

Edwards, Carol Jane, 3180 Mayflower Rd., Plymouth Mtg., Pa. 19462

Egert, Terrie Eaton, 19440 Frazier Dr., Rocky River, Ohio 44116

Eggert, Douglas Victor, 22445 Lade Rd. 303B, Rocky River, Ohio 44116

Ellis, Katherine, Mendham Rd., Bernardsville, N. J. 07924

Elwood, C. Jay, 120 Forest Dr., Morgantown, West Va. 26505

Ely, Bruce Graham, 527 College Rd., Lake Forest Ill. 60045

Ely, Dwight Collins, 134 Loring Ave., Pelham, N. Y. 10803

Ensign, Catherine Jean, 1104 1st Ave. S., Northwood, Ia. 50459

Epstein, Nancy, 188 Shepherd Lane, Roslyn Heights, N. Y. 11577

Erickson, David H., 1292 La Rochelle Dr., Columbus, Ohio 43221

Espy, Elizabeth, 30 Washington Ave., Savannah, Ga. 31405

Esterline, John Fairfax, 1535 Baracoa, Coral Gables, Fla. 33146

Esteves, Jose L.R., Box 305, Aguadilla, Puerto Rico 00603

Etienne, Patrice, 6901 Winterbury Lane, Bethesda, Md. 20034

Eubank, Elizabeth Ann, 42 Ocean Ave., Manasquan, N. J. 08736

Everest, Harvey Peter, 1604 Dorchester Dr., Oklahoma City, Okla. 73120

Ewald, Philip Duncan, Lake Avenue, Greenwich, Conn. 06830

Fabrizio, Michael T. III, 2532 Que St., Washington, D. C. 20007

Fagan, Robert S., Skippack Pike, Worcester, Pa. 19490

Fagin, Suellen, 4537 Gilpin Way, Orlando, Fla. 32806

Fager, Peter W., 42 Ingraham Rd., Wellesley, Mass. 02181

Fairman, Susan J., 2235 Hunter Lake Dr., Reno, Nev. 89502

Falco, Richard S., 510 Derby Ave., West Haven, Conn. 06516

Farina, Jane C., 2005 Baker Ave., Schenectady, N. Y. 12309

Farrens, Gloria J., 2025 River Rd., Jacksonville, Fla. 32297

Feldstein, Joshua William, 1725 Pontiac Circle, Melbourne, Fla. 32935

Felson, Robert Alan, 925 Morgan Ave., Schenectady, N. Y. 12309

Feuer, Joseph S., 220 Rich Ave., Mt. Vernon, N.Y. 10552

Fickett, Raymond H., Casco, Me. 04015

Finch, John L., Pine Needle Lane, Box 909, Thomasville, N. C. 27360

Fischer, Jeffrey Craig, 380 Mountain Rd., 1603, Union City, N. J. 07087

Fitzpatrick, Raymond P., 818 S. E. Hampton Dr., Palm Bay, Fla. 32905

Flagstad, Kim Michele, 1247 Mt. Vernon Terr., Northbrook, Ill. 60062

Flaherty, Marc J., 25 Knight St., Westbrook, Me. 04092

Fleming, David C., 5742 Tanglewood Lane, Jacksonville, Fla. 32211

Flint, Ann Keller, 52 Deer Run Rd., Woodbridge, Conn. 06525

Flint, Barbara Jean, 1274 Tower Rd., Winnetka, Ill. 60093

Ford, Michael, 3 Hartman Place, Yonkers, N. Y. 10707

Forehand, Peggy Gail, 820 Arogon, Box 1112, Winter Park, Fla. 32789

Fornabai, Laurie Jill, 186 Congress Rd., Emerson, N. J. 07630

Fortuna, Sue Jean, 5 Greenway Lane, Huntington, N. Y. 11743

Foster, Amy Lee, 606 Evergreen St., Emmaus, Pa. 18049

Foster, Candace A., 2525 Beamont Ave., Kissimmee, Fla. 32741

Fountain, Gary B., Apt. B7, 1935S. Conway Rd., Orlando, Fla. 32806

Fowler, Joycelyn E., 5142 Westpath Way, Washington, D. C. 20016

Fox, Douglas A., 6235 Thumper, Jacksonville, Fla. 32210

Fox, Jane H., 124 Edge Hill Rd., Wilmington, N. C. 28401

Fox, Jonathan, 1448 Oak Park Dr., Munster, Ind. 46321

Fox, Penelope, 11 Driftway Lane, Darien, Conn. 06820

Francis, Terry R., 3221 N. E. 58th St., Ft. Lauderdale, Fla. 33308

Fredebaugh, Dana Lynn, 2C-1A Estate Nazareth, St. Thomas, Virgin Islands 00801.

Freeman, William Egbert, Eastcote, Bar Harbor, Me. 04609

French, Christopher, 21 Croydon Court, Wallingford, Conn. 06492

French, Susan A., 1524 N. Parker Dr., Janesville, Wis. 53545

Fritz, Betty J., PO Box 185, Marshalls Creek, Pa. 18335

Froggatt, Judith L., 105 Spring Lake Hills, Maitland, Fla. 32751

Fu, Michael, Marietta College, Parsons 103D Marietta, Ohio 45750

Fuhrmann, Norbert, 621 36th Ave. S., St. Petersburg, Fla. 33705

Fuini, John Frank, 1778 N.W. 37th St., Ft. Lauderdale, Fla. 33309

Gabbard, Stephen R., 1320 N. E. 10th St., Ocala, Fla. 32670

Gaffney, Gerard J., 1667 Hendrickson St., Brooklyn, N. Y. 11234

Gage, Joan M., 4905 Lyford Gay Rd., Tampa, Fla. 33609

Gaitan, Delina Maria, 16 Hillside Ave., Cambridge, Mass. 02140

Gale, Stanley Clague, 17 Lloyd Haven Dr., Huntington, N. Y. 11743

Galloway, Scott E., 10 Summer St., Methuen, Mass. 01844

Galvin, Timothy, 16 Andries Rd., Newark, Del. 19711

Gamble, Erick Field, 1976 Lanier Court, Winter Park, Fla. 32789

Gammon, Lelia, 126 Woodshire Dr., Pittsburgh, Pa. 15215

Ganovsky, Deborah D., 4702 Tinsley Dr., Orlando, Fla. 32809

Ganther, Steven J., 7461 Greenway Dr., Jacksonville, Fla. 32210

Garcia Iniguez, Lucia, Box 187, Belle Glade, Fla. 33430

Gardner, Jeffrey, 669 Point Rd., Marion, Mass. 02738

Garfield, Nancy Ellen, 3144 S. Farmcrest Dr., Cincinnati, Ohio 45213

Garlington, Katherine D., 34 Washington Ave., Savannah, Ga. 31405

Garwood, William M., 2595 Tarpon Rd., Naples, Fla. 33940

Garzia, John Baptist, 2400 S. Orange Blossom Trail, Orlando, Fla. 32805

Gauntlett, Thomas John, 2705 Clovely Rd., Kalamazoo, Mich. 49001

Gaw, Kim Beth, Rt. 3 Box 90C, Boonton, N. J. 07005

Gawthrop, Allis Joanne, 21 Colby Hills, Winchester, Ky. 40391

Geiger, Mary Ann, 500 E. 7th St., Lansdale, Pa. 19446

Genovese, Barbara J., 315 Stout Ave., Scotch Plains, N. J. 07076

George, Cameron Scott, 2500 Lauder Dr., Maitland, Fla. 32751

George, William Henry, 460 Kirkwood Lane, Virginia Beach, Va. 23452

Gerardis, Ellen Marie, 13 Ranch Lane, Closter, N. J. 07624

Gersten, Elizabeth S., 30 Fulton Pl. West Hartford, Conn. 06107

Gewin, Jimmy Irvin, 245-A Sibert St. PO Box 194 Gatun, Canal Zone

Geyer, Barbara, 711 Lake Sue Ave., Winter Park, Fla. 32789

Giardini, Barbara J., 67 Ridgewood Rd., West Hartford, Conn. 06107

Gibboney, Daniel P., 6544 Devonwood Dr., Cincinnati, Ohio 45224

Gibbons, Ann Clark, 988 SE 9th Ave., Pompano Beach, Fla. 33060

Gibson, Juanita R., 568 Walton Ave., New York, N. Y. 10451

Gilbert, Julie L., 21 Crane Rd., Huntington, N. Y. 11743

Gilbert, Mary E., PO Box 2007, Satellite Beach Fla. 32935

Gilbertson, Mark F., 5 Globe Court, Red Bank, N. J. 07701

Giles, William Joseph, R D 1 Nelson St., Whitehouse St., N. J. 08889

Gleason, Diane Louise, 24 W. Point Dr., Cocoa Beach, Fla. 32931

Gleason, Mary, 145-16 Bayside Ave., Flushing, N. Y. 11354

Gleason, Patricia R., 224 Hollywood Ave., Rochester, N. Y. 14618

Gleason, Paul L. III, 2321 Hunterfield Rd., Maitland, Fla. 32751

Glover, Jeanelle, Rt. 2 Box 577, Orlando, Fla. 32810

Goetz, John L., Kirkwood Ave., Kirkwood, N. Y. 13759

Goldberg, Mark, 4141 N. 40th Ave., Hollywood, Fla. 33021

Golub, Cheri D., 9405 S. W. 89th St., Miami, Fla. 33156

Gonczy, Edward John, 156 Nottingham Way, Hillside, N. J. 07205

Gonzalez, Johnny Albert, 256 Chile St., Hato Rey, Puerto Rico 00917

Gonzalez, Richard A., 256 Chile St., Hato Rey, Puerto Rico 00917

Good, Lynn Dee, 5449 Floral Ave., Jacksonville, Fla. 32211

Gordon, Fulton Ray III, 9103 Kittery Lane, Bethesda, Md. 20034

Gordon, Susan G., 9103 Kittery Lane, Bethesda, Md. 20034

Gordon, Kim Ellen, 355 Taconic Rd., Greenwich, Conn. 06830

Gould, Shelley, 625 Pilot Rd., N. Palm Beach, Fla. 33408

Grady, Cheryl Lynn, 266 Eastland Dr., Memphis, Tenn. 38111

Grady, Karen, 1 Shipwright St., Annapolis, Md. 21401

Grant, Timothy, 2415 E. 27th Place, Tulsa, Okla. 74114

Gray, Linden H., 18 Fells Rd., Portsmouth, N. H. 03801

Gray, Philip Robert, Rt. 2 Box 444, N. Stonington, Conn. 06359

Green, Meredith, 217 Jefferson Ave., Janesville, Wis. 53545

Greene, Harold Irving, 153 Willow Ave., Maitland, Fla. 32751

Greene, William Britton, 60 Heatherbrook Lane, St. Louis, Mo. 63122

Greenman, Martin L., 602 Ave. T. Brooklyn, N.Y. 11223

Greenspan, Joel Daniel, 287 Coventry Lane, Coventry Village, W. Palm Beach, Fla. 33401

Greer, Susan Carol, 820 Long Crescent Dr., Bristol, Va. 24201

Grieco, Thomas V., 73 Country Village Lane, New Hyde Park, N. Y. 11040

Grieder, Judith Lillian, 203 Godwin Ave., Ridgewood, N. J. 07450

Groce, Douglas Campbell, 7525 Ball Mill Rd., Dunwoody, Ga. 30338

Gross, Jodelle, 2802 Sandwell Dr., Winter Park, Fla. 32789

Guild, C. Gale, 21 Ridge Rd., Bronxville, N.Y. 10708

Guzowski, Dane Michael, 1294 Scranton St., Aurora, Col. 80010

Haas, Nancy Ann, 2224 Sunrise Key Blvd., Ft. Lauderdale, Fla. 33304

Hasse, Deborah E., 5 The Kings Path, Brielle, N. J. 08730

Hackett, Theresa Ann, 28 Carriage Dr., Delaware, Ohio 43015

Hadley, Jeffrey H., 6 Lea Place, Rye, N. Y. 10580

Hafele, Linda, PO Box 3423, Orlando, Fla. 32802

Hainline, Eric T., Box 4187, Ft. Lauderdale, Fla. 33304

Hale, Carol Lee, 318 St. Ives Dr., Severna Park, Md. 21146

Hall, Diane E., 210 Stanwich Rd., Greenwich, Conn. 06830

Hall, John Franklin, 202 Rockridge Circle, Duluth, Minn. 55804

Hall, Scott, 463 So. Rocky River Dr., Berea, Ohio 44017

Hall, Stephen John, 610 Lake Shore Dr., Maitland, Fla. 32751

Hall, Tanni Munro, Rt. 6, Columbia, Conn. 06237

Hallberg, Margot S., Masons Island, Mystic, Conn. 06355

Halpin, Sandra, 297 Latrobe, Northfield, Ill. 60093

Hamilton, Elizabeth, 2901 N. E. 23 Court, Pompano Beach, Fla. 33062

Hamm, Carolyn Kay, PO Box 274, Windemere, Fla. 32786

Hammett, Catherine A. W. Montgomery, PO Box B, Gaffney, S. C. 29340

Hammond, Caroline E., 5 Parker Rd., Rt. 7, Greenville, S. C. 29609

Hansen, Sally C., 1050 Hillsboro Mile, Pompano Beach, Fla. 33062

Happel, William Ross, 803 Heather Court, Houston, Tex. 77024

Harlow, Ivan Thomas, 6 Hathaway Lane, Montville, N. J. 07045

Harman, Charles Owen, 76 Carew Rd., Hamden, Conn.

Harmer, Christopher R., Black Brook Rd., Bedford, N. Y. 10506

Harper, Sherry Leigh, 6122 Masters Blvd., Orlando, Fla. 32811

Harris, Candace, 148 Glencoe Rd., Glencoe, Ill. 60022

Harris, Elsa D., 2720 Summerfield Rd., Winter Park, Fla. 32789

Harris, Maurice, Apt. H. 1210 Poplar Ave., Chattanooga, Tenn. 37403

Harrison, Clementine K., 3567 Paces Valley Rd., N. W., Atlanta, Ga. 30327

Harrison, Lee, 136 E. Saddle River Rd., Saddle River, N. J. 07458

Harrod, Christelle, 905 Garden Plaza, Orlando, Fla. 32803

Hart, Kathryn H., 321 Melrose Ave., Kenilworth, Ill. 60043

Hart, Lawrence D., 13 Richmond Dr., Darien, Conn. 06820

Hartford, Pamela, 1344 Harbor Dr., Sarasota, Fla. 33579

Harvey, Daniel R., 316 W. Chelton Rd., Upland, Pa. 19015

Haskett, Christopher, 1540 Grove Terr., Winter Park, Fla. 32789

Hauck, Darrell B., 4750 S. Ocean Blvd., 203, Highland Beach, Fla. 33444

Hauser, Lawrence I, 76 Grand Ave., Rockville Center, N. Y. 11570

Havens, Robert D., 15 Tompkins St., Binghamton, N. Y. 13903

Hawkins, Sherwood M., 9316 Pella Place, Clinton, Md. 20735

Hawkins, Thomas Andrew, 35 Willow Oak Ct., Sea Pines Plantation, Hilton Head Island, S. C. 29928

Hawkinson, J. Douglas, 5305 Tuckaboe Ave., Richmond, Va. 23220

Hayden, Carol Jeanne, Apt. 1830, 400 E. Randolph, Chicago, Ill. 60601

Hayes, Ellen M., 2922 Birchfield Dr., Columbus, Ga. 31906

Hayes, Timothy Joseph, 243 W. Gorgas Lane, Philadelphia, Pa. 19119

Heath, Leland V., 605 Park Ave., New York, N.Y. 10021

Hegarty, John F., 12 Clark St., Brooklyn, N. Y. 11201

Heilmann, William G., RR 1-Box 156, Marathon, Fla. 33050

Heis, Stephen, 6753 Salem Rd., Cincinnati, Ohio 45230

Heller, Susan Anne, Apt. 102 700 N.E. 14th Ave., Hallendale, Fla. 33009

Helmer, Christine Krez, 715 Forest Ave., Willmette, Ill. 60091

Hemphill, John B., 99 Paradise Ave., Baltimore, Md. 21228

Henkin, Marlene Judy, 19410 N. E. 19th Pl., North Miami Beach, Fla. 33162

Henning, Barbara Ellen, 45 Mason Dr., Manhasset, N. Y. 11030

Henninger, Mary Kim, 5867 Aylesboro Ave., Pittsburgh, Pa. 15217

Henshaw, Carol Lynne, 9343 Sibelius Dr., Vienna, Va. 22180

Henze, Carol M., 50 Woods Lane, Scarsdale, N. Y. 10583

Hergert, Maureen June, 814 Loney St., Philadelphia, Pa. 19111

Hermanowski, Charles A., Sea Coast Lane, Sands Point, N. Y. 11050

Herring, Martha Kay, 1711 Camellia Rd., Beaufort, S. C. 29902

Hewitt, Catherine P., 245 Sleepy Hollow Rd., Mt. Lebanon, Pa. 15216

Hewitt, W. Brooks, 1968 Lanier Ct., Winter Park, Fla. 32789

Hiatt, Vicki Elaine, 1404 N. E. 24th Court, Ft. Lauderdale, Fla. 33305

Hickey, Ana Maria, 1 Washington Square, Larchmont, N. Y. 10538

Hicks, Julie S., 894 Island Way, Clearwater, Fla. 33515

Hicks, Robert Ewing, 1621 Griffith Ave., Owensboro, Ky. 42301

Hildreth, Richard, 533 4th Place S. W., Vero Beach, Fla. 32960

Hill, Sandra Jade, 1716 S. E. 7th St. Isle, Ft. Lauderdale, Fla. 33316

Hills, Geoffrey, 20000 Shaker Blvd., Shaker Heights, Ohio 44122

Hilton, Leslie E., 2223 Bendelow Trail, Tampa, Fla. 33609

Hinkle, Tobin, 8802 Carlton Oaks Dr., Santee, Cal. 92071

Hitchcock, Debra Rae, 11062 57th Ave. N. Seminole, Fla. 33542

Hite, Cynthia, C., 155 Sabal Lane, Englewood, Fla. 33533

Hobbs, Pamela, 14 Hill St., Cohasset, Mass. 02025

Hochstetter, Leo D., Motion Picture As. Amer., Inc. 1600 Eye St. N. W., Washington, D. C. 20006

Hoegberg, Harald, 515 Middlesex Rd., Darien, Conn. 06820

Holden, David M., 9 Meadow Rd., Durham, N. H. 03824

Hollister, Buell III. 1270 Lakeview Dr., Winter Park, Fla. 32789

Holmes, Debra Lee, 5210 W. Flagler St., Miami, Fla. 33134

Holnback, Peter Lewis, 106 Winfield Rd., Princeton, N. J. 08540

Holsberg, Kristine K., 835 N. Grandview Ave., Daytona Beach, Fla. 32018

Hoover, Mark H., 684 Devonshire Dr., State College, Pa. 16801

Horneffer, Steven G., c/o Trimingham Bros., Ltd. Hamilton, Bermuda

Howland, Bruce E., 693 Doepke Lane, Cincinnaiti, Ohio 45231

Huddleston, John F., 2223 Astor St., Orange Park, Fla. 32073

Hudgins, William B. Jr. Rt. 1, Fairmont, Ga. 30139

Huffard, Richard L., Suite 410, 323 Princess Isabel, Rio de Janeiro, Brazil

Hughes, Margaret Ann, Rt. 3 Box 64, Kenneth Square, Pa. 19348

Hunt, Jonathan Adams, 16 Chiltern Rd., Weston, Mass. 02193

Hunter, Robert P. Jr., 20 Benjamin Rd., Lexington, Mass. 02173

Hurd, Alison Elaine, 2300 Winnetka Ave., Northfield, Ill. 60093

Hurd, Kathleen, 65 Fairfield Ave., W. Caldwell, N. J. 07006

Hurst, Alison, 863 Park Ave. N., Winter Park, Fla. 32789

Husband, Robert James, 11 Church St., Westboro, Mass. 01581

Huston, Wendy Burns, 22 Sunny Reach Dr., West Hartford, Conn. 06117

Hutcheson, Jane A., PO Box 1017, Kissimmee, Fla. 32741

Hutka. Joy, 35 Remington Dr., Edison, N. J. 08817

Irving, Guy A., 1616 Blair Rd., Petersburg, Va. 23803

Ivey, Katherine C., 631 Colville Rd., Charlotte, N. C. 28207

Jackson, Blanch L., 5013 Shoshone St., Orlando, Fla. 32809

Jackson, Charles W., 1771 Cheyenne Trail, Maitland, Fla. 32751

Jackson, Krisita, 1641 N. W. 26th Ave., Ft. Lauderdale, Fla. 33311

Jackson, Sven G., c/o USO M/EDI PE, APO, San Francisco, Cal. 96346

Jackson, Wendy, 3909 Barcelona St., Tampa, Fla. 33609

Jacobs, Douglas William, 1359 Broadway, New York, N. Y. 10018

Jacoby, Carolyn Sue, 11 Willow Green Dr., Cocoa Beach, Fla. 32931

Jahnes, Robert O., 128 Lawn Terr., Mamaroneck, N. Y. 10543

James, Theda Rose, 3064 N. W. 52nd St., Miami, Fla. 33142

Jenkins, Doris E., 4901 Barrington Dr., Columbia, S. C. 29203

Jenkins, Gary Walter, 1127 Cascade Rd. S. W., Atlanta, Ga. 30315

Jewell, Robin S., 18 Taft Dr., Winchester, Mass. 01890

Johns, Margery Lee, 1811 S. W. 56th Ave., Plantation, Fla. 33314

Johnson, Bruce A., PO Box 771, Winter Garden, Fla. 32787

Johnson, Gail, 4503 Fremont Ave. S., Minneapolis, Minn. 55409

Johnson, Karen Elizabeth, 24 Peach St., Walpole, Mass.

Jones, Deborah Ann, 15 Squires Lane, St. Louis, Mo. 63131

Jordan, Thomas E. Jr., 1409 Leeway, Orlando, Fla. 32810

Joseph, Frank Daniel, 785 Merriman Rd., Akron, Ohio 44303

Kaldenberg, Steven Ray, 2704 Wedgewood Rd., Des Moines, Ia. 50317

Kambak, Marsha H., 1012 N. Princeton, Fullerton, Cal. 92631

Kaplan, Jennifer Sara, 245 E. 63rd St., New York, N.Y. 10021.

Kass, Stephanie F., 540 N. E. 139th St., N. Miami, Fla. 33161

Kay, Ruthmary, 82 Wood Grove Rd., Memphis, Tenn. 38117

Keating, Kathleen, 34 Harriet St., Norwalk, Conn. 06851

Keefe, Virginia F., 269 Madison Rd., Scarsdale, N. Y. 10583

Keim, Karen D., 406 Page St., Orlando, Fla. 32806

Keir, Bruce, 1921 Marthas Rd., Alexandria, Va. 22307

Keith, Stephen, 2923 Conway Gardens, Orlando, Fla. 32806

Kelley, Caroline C., 2950 E. Stanford Dr., Englewood, Col. 80110

Kellogg, Mary P., 6709 Wiltshire Dr., Beacon Square, Holiday, Fla. 32589

Kendall, Virginia Ann, Kirby Lane North, Rye, N. Y. 10580

Kennedy, Kathy J., 1158 Briarwood Ave., Deltona Fla. 32763

Kennedy, Kay, 256 Hadley Ave., Dayton, Ohio 45419

Kennedy, Lester Philip, 50 Coleman St., Seekonk, Mass. 02771

Kenney, Patricia Helen, 320 West Hills, Rd., New Canaan, Conn. 06840

Kenny, Cara Nan, 1815 N. Peninsular Ave., New Smyrna Beach, Fla. 32069

Kerins, Joan M., High Ridge Rd., Pound Ridge, N. Y. 10576

Ketchum, Carey Wayne, 2111 Corena Dr., Orlando, Fla. 32810

Kibler, Eleanor E., 811 Poinsettia St., Columbia, S. C. 29205

Kidd, David Manton, Sawyers Island, Boothbay, Me. 04537

Kiernan, Steven Leslie, 73 Pleasant St., S. Weymouth, Mass.

Killion, Kathleen Mae, 3200 Hawthorne Dr., Columbus, Ind. 47201

Kimmons, Hedwig G., 1250 N. State Parkway, Chicago, Ill. 60610

King, Martha Maria, 303 Trammel St., Calhoun, Ga. 30701

Kinzler, Linda, 1460 N. E. 63rd Court, Ft. Lauderdale, Fla. 33308

Kirkwood, Daniel R., 1701 Pinellas Pt. Dr. S., St. Petersburg, Fla. 33712

Kissel, Frank A., 29 Indian Creek Island, Miami Beach, Fla. 33154

Kling, Douglas, 132 Surrey Dr., New Rochelle, N. Y. 10804

Klug, Robert John, 2132 Mt. Vernon Blvd., East Cleveland, Ohio 44112

Klusman, Thomas S., 9098 Fontainebleau Trail, Cincinnati, Ohio 45231

Knight, Henry H., Main St., W. Wareham, Mass. 02576

Knoll, William Dean, 6403 Ridge Dr., Brookmont Md. 20016

Kolker, Tracy, 3045 Davenport St. N. W., Washington, D. C. 20008

Korchmar, Michael Don, 6885 Fair Oaks Dr., Cincinnati, Ohio 45237

Korson, Kathleen N., 1214 N.E. 5th Terr. 1, Ft. Lauderdale, Fla. 33304

Krehl, Edward F., 1708 Nebraska Ave., Orlando, Fla. 32803

Kriesel, Barbara Carol, 4813 Upper Terr., Edina, Minn. 55435

Kronauer, Karen Edwards, Old Littleton Rd., Harvard, Mass. 01451

Krogh, Derrick P., 20 Revere Lane, Glastonbury, Conn. 06033

Krudener, Lois Jane, 300 Mooring Line Dr., Naples, Fla. 33940

Krummenacher, Randy, 465 Marford Dr., St. Louis Mo. 63141

Krupa, Joseph A., 76 Gilbert Rd., Newington, Conn. 06111

Kuebler, Mark C., 5839 Wending Dr., Jacksonville, Fla. 32210

Kuntz, Jane Cornelia, 50 Eton Road, Larchmont N. Y. 10538

Kutz, Michael Hilary, 401 S. Richard St., Bedford, Pa. 15522

Kyle, Nancy Lynne, 13200 S. W. 69th Ct., Miami, Fla. 33156

Lacroix, Louis Andre, 4050 N. E. 12th Terr., Oakland Park, Fla. 33308

Laggren, Craig Alexa, 527 Forest Ave., Evanston, Ill. 60202

Lamorte, Debra Ann, 15 Hillcrest Dr., Pelham Manor, N. Y. 10803

Lamotte, N. Antonia, West Timonium Rd., Lutherville, Md. 21093

Landa, Richard W., PO Box 9519, El Paso, Tex. 79985

Landers, Stephen, PO Box 262, Hamilton, Bermuda Lane, Garry Randolph, 4775 Cove Circle, St., Petersburg, Fla. 33708

Lane, Nancy Briggs, 58 W. 58th St., Apt. 278, New York, N. Y. 10019

Langley, Elizabeth C., Redbud Lane, Winchester, Ky. 40391

Lanman, Janet B., 1321 Elliot Dr., Munster, Ind. 46321

Launer, Kathryn D., 103 Dimmig Road, Upper Saddle River, N. J. 07458

Lauten, Fred James, Jr., Apt. 1002, 5573 North Semoran Blvd., Winter Park, Fla. 32789

Lavine, Bryan, 753 Wildwood Dr. N. E., Warren, Ohio 44483

Law, Mary Stewart, 5400 S. W. 105th St., Miami, Fla. 33156

Lawton, Marsha L., North St., Litchfield, Conn. 06759

Lefort, Raymond Lee, Jr., 3604 Dagon St., Orlando, Fla. 32806

Leighton, Nancy Ann, Box 710, Orlando, Fla. 32802

Leitch, Joyce Ann, 1502 Forest Lane, McLean, Va. 22101

Leming, H. Clark, 419 St. Augustine, Temple Terrace, Fla. 33617

Leon, Stephen William, 12 Bittersweet Trail, Wilton, Conn. 06897

Leschen, Christy E., 5 Sunnymead, St. Louis, Mo. 63124

Levitski, Mark Steven, RD 2 Box 39, Newton, N.J. 07860

Liakos, James C., 76 Trumbull St., Watertown, Conn. 06795

Lickle, Garrison Dupont, Box 3793, Greenville, Del. 19807

Lightbourn, Carol Ann, PO Box 236, Nassau, Bahamas

Lincks, Beth Arlene, 8204 Westmoreland Dr., Sarasota, Fla. 33580

Lindsey, Patricia Ann, 302 N. Alexander Ave., Washington, Ga. 30673

Ling, Gregory, 1791 Winchester Ave., Winter Park, Fla. 32789

Liro, Janis, 275 Morris St., Southbridge, Mass. 01550

Littrell, Carol Kay, 7012 Country Club Pl., Oklahoma City, Okla. 73116

Lockwood, Linda, 12 Rutledge Ave., Charleston, S. C. 29401

Logan, David C., 133 Tahoe St., Apopka, Fla. 32703

Long, Cynthia Jane, Andorra Rd., Layayette Hill, Pa. 19444

Lorie, Sonia C., 5345 S. W. 99th Terr., Miami, Fla. 33156

Lorig, Shirley, PO Box 507, Albany, Ga. 31702

Lowell, Mary Beth, 133 W. Fairway Dr., Hamilton, Ohio 45013

Lowman, John F., 40 Allwood Rd., Darien, Conn. 06820

Luty, Clifford J., 1616 Egan Dr., Orlando, Fla. 32807

Lytle, Charles K., 2085 Hunterfield Rd., Maitland, Fla. 32751

MacBeth, Edward P., W. Smith Neck Rd., South Dartmouth, Mass. 02748

MacDonald, Jan, Apt. G 21, 700 Melrose Dr., Winter Park, Fla. 32789

MacKiernan, Donald D., Apt. 601, 690 Osceola Ave., Winter Park, Fla. 32789

Mackintosh, Carolyn K., Parks Mill Rd., Adamstown, Md. 21710

Maddison, Fred Lauren, 25 Chatham Way, Lynnfield, Mass. 01940

Maddox, Ann Elaine, 2709 Amsden Rd., Winter Park, Fla. 32789

Madonick, Michael David, 5424 Arlington Ave., New York, N. Y. 10471

Maggiacomo, Linda G., 2490 Temple Dr., Winter Park, Fla. 32789

Maggiacomo, Nancy L., 2490 Temple Dr., Winter Park. Fla. 32789

Magner, Richard, Apt. 419, 1160 S. Main St., Middletown, Conn. 06457

Maier, John Marcus, Box 933, Cocoa Beach, Fla. 32931

Malluk, Paul E., 148-84th St., Brooklyn, N. Y. 11209

Manasse, Mitchell B., 10 Cook St., Clark, N. J. 07066

Mann, Nancy S., 463 Gulf St., Milford, Conn. 06460

Manning, Patricia, 2616 Verde Lane, Winter Park Fla. 32789

Marchman, Harold L. Jr., 580 N. Central Ave., Apopka, Fla. 32703

Marckwald, Albert Hunt, 111 E. 80th St., New York, N. Y. 10021

Margolis, D. Rachel, 50 Ladue Estates, St. Louis Mo. 63141

Marks, Jane Wilson, 140 Seven Oaks Dr., Greenville, S. C. 29605

Marlowe, Scott, 15012 Red Clover Dr., Rockville, Md. 20853

Marnoy, Steven M., 88 Harwich Rd., Newton, Mass. 02167

Marsh, Edward A., 65 Fallow Field Lane, Fairfield, Conn. 06430

Marsh, Lawrence K. III, 1111 Azalea Pl., Winter Park, Fla. 32789

Marsh, Marilyn E., 1840-D Wildberry Dr., Glenview, Ill. 60025

Marsh, Melissa C., Beacon St., Marblehead, Mass. 01945

Marsh, Todd Bradley, 1111 Azalea Pl., Winter Park, Fla. 32789

Marshall, Linda Edith, 821 S. Bemiston, St. Louis Mo. 63105

Marshall, Susan, 5 Marymont Dr., Piqua, Ohio 45356

Martin, Bertram T., Jr., 50 Harbor Ave., Marblehead, Mass. 01945

Martin, Brenda Joyce, 831 Webster Ave., Winter Park, Fla. 32789

Martin, Lyman C. III, 454 Swing Lane, Louisville, Ky. 40207

Martin, Susan L., 702 E. Monroe Ave., Kirkwood, Mo. 63122

Martinez-Fonts, Jorge L., 8020 S. W. 184th Lane, Miami, Fla. 33157

Martinez, Jorge J., Diagonal 88 27-54, Bogota, 8 DE, Colombia, South America

Marx, Patti D., 2686 Sulgrave Rd., Shaker Heights, Ohio 44122

Massey, William W. III, 7080 San Fernando Place, Jacksonville, Fla. 32217

Massie, Robert J., 108 Irvine Rd., Lexington, Ky. 40502

Matheny, Paul Duane, 1217 Denton Rd., Winter Park, Fla. 32789

Matthews, Jennifer A., 713 Doby Ave., Orlando, Fla. 32805

Maxwell, Veronica, PO Box 963, Altamonte Springs, Fla. 32701

Maynard, James Mitchell, 227 S. W. 11th St., Dania, Fla. 33004

Maynard, William Thane, 1506 Chestnut Ave., Winter Park, Fla. 32789

McAuliff, Stephen Mark, 3520 Wentwood Dr., Dallas, Tex. 75225

McAvity, James D., Buckfield Lane, Greenwich, Conn. 06830

McCabe, Robert George, 471 Stafford Ave., Bristol, Conn. 06010

McCallum, Donald R., 1830 Fawsett Rd., Winter Park, Fla. 32789

McCallum, Sandra A., 1255 N. E. 200 St., North Miami Beach, Fla. 33162

McClintic, C. Bruce, 1142 Daleview Dr., McLean, Va. 22101

McComb, David M., Box 1111, Deland, Fla. 32720

McCormack, Margaret M., 45 Old Fort Rd., Bernardsville, N. J. 07924

McCormick, Christopher, 289 Glenwood, Lake Forest, Ill. 60045

McFall, Pamela Anne, 21101 N. E. 2nd Ave., North Miami Beach, Fla. 33162

McFall, Randall C., PO Box 5756, Cleveland, Ohio 44101

McGhie, James Brown, 3910 Jammes Rd., Jacksonville, Fla. 32210

McKee, Alisa Laurie, 134 W. 8th St., Pittsburgh, Pa. 15215

McKenna, Peter B., 9 Northridge Rd., Old Greenwich, Conn. 08670

McKinney, Michael L., 2017 Tangerine St., Orlando, Fla. 32803

McLean, Donald E., 470 Seneca Trail, Maitland, Fla. 32751

McMahon, Martha Kelley, 1594 Doncaster Dr., Atlanta, Ga. 30309

McNally, Robert J., 37-50 93rd St., Jackson Heights, N. Y. 11372

McNamara, James M., Box 317 Curundu, Canal Zone

McNulty, Marianne Jean, 10 Polly Park Rd., Rye N. Y. 10580

McPartland, Peter G., 205 Skinner Rd., Rockville, Conn. 06066

Meade, Susan Carrol, Wilson-Murrow, Box 852, Riyadh, Saudi Arabia

Meckley, Robert Milton, 2021 Taylor Ave., Winter Park, Fla. 32789

Meierkord, Ann Kristine, Rt. 2 Route 711 South, Barron Rd., Ligonier, Pa. 15658

Mello, Craig Keith, Seabreeze, Southampton West, Bermuda

Mello, Deborah Yard, Box 541, Fall River, Mass. 02720

Menneg, Richard C., 152 Southport Woods, Southport, Conn. 06490

Mercer, Gregory S., 11 Dinsmore St., Nashua, N. H. 03060

Merrigan, Timothy, 1302 Druid Rd., Maitland, Fla. 32751

Merrigan, Terence, 1302 Druid Rd., Maitland, Fla. 32751

Merrill, Bruce M., RD 2, Delanson, N. Y. 12053

Merullo, David Michael, 159 Summer Ave., Reading, Mass. 01867

Michael, Gregory, 8 Berchman Dr., Ballston Lake N. Y. 12019

Mildner, Vicki Anne, 830 N. Phelps Ave., Winter Park, Fla. 32789

Miller, George L. III, 7801 Ardmore Ave., Philadelphia, Pa. 19118

Miller, Glenn Edward, 1111 Park Manor Dr., Orlando, Fla. 32807

Miller, Jacqueline, 319 E. Lancaster Ave., Downington, Pa. 19335

Miller, Katherine M., 631 Pitcairn Place, Pittsburgh, Pa. 15232

Miller, Lynne, 6570 Mines Rd. S. E., Warren, Ohio 44484

Miller, Patricia A., 1061 Fairview Lane, Rivieria Beach, Fla. 33404

Miller, Peggy E., 3437 Hanover, Dallas, Tex. 75225

Miller, William M. III, 3518 Breeland Ave., Louisville, Ky. 40222

Moll, Kevin N., 3815 Cameron Mills Rd., Alexandria, Va. 22305

Moore, Deborah Anne, 55 N. Greenbay Rd., Lake Forest, Ill. 60045

Moore, Jonathan Turner, 69 Curlew, Lantana, Fla. 33460

Moore, Linda Kay, Rt. 1 Box 434, Longwood, Fla 32750

Moore, Mary K., 5540 Shadow Lawn, Sarasota, Fla. 33581

Moore, Maurice J. III, 59 Stratford Rd., Rockville Center, N. Y. 11570

Moore, Natalie C., 2626 Castilla Isle, Ft. Lauderdale, Fla. 33301

Moore, Thomas Philip, 334 Weaver St., Larchmont, N. Y. 10538

Moreno, Mercedes, 513 Puerto Ct., Altamonte Springs, Fla. 32701

Morgan, Richard Scott, 17 Kent Rd., Scarsdale, N. Y. 10583

Morison, Ann Taylor, PO Box 495 Mountain Lake, Lake Wales, Fla. 33853

Morris, Amy Claire, 904 Cedar St., Greenville, Miss. 38701

Morris, Gregory, Caixa Postal 4175, Industria D Parafusos, Sao Paulo, Brazil

Morris, Gwendolyn V., 911 Carver St., Winter Park, Fla. 32789

Morris, Lee Frances, 608 Conshohocken St., Gladwyne, Pa. 19035

Morris, Melissa F., 2613 Handasyde Ave., Cincinnati, Ohio 45208

Morrisey, Katherine Ann, 509 Euclid Ave., Elmira N. Y. 14905

Morrison, Craig William, Hope Farm, Millbrook, N. Y. 12545

Morrison, Jon Scott, 745 Concord, Barrington, Ill. 60010

Morrison, Robert Bruce, 15 Ridge Ave., Natick, Mass. 01760

Morton, Constance Elise, 2129 E. 23rd St., Tulsa, Okla. 74114

Moses, Anne McClaren, 850 W. 53rd Terr., Kansas City, Mo. 64112

Moses, Malinda, 14 E. Palisades, Little Rock, Ark. 72207

Moss, Michael B., Inwood Rd., Woodbridge, Conn. 06525

Mullendore, Jane Ames, 200 12th Ave. S., Nashville, Tenn. 32703

Mullins, Corey Jon, 385 Needle Blvd., Merritt Island, Fla. 32952

Murphy, Clare Marie, 1306 Louisiana Ave., Lake Charles, La. 70601

Murphy, William D. Jr., 140 N. Main St., Cohasset, Mass. 02025

Murray, Christopher, 69 Shadow Lane, New Rochelle, N. Y. 10801

Muszynski, Jonette N., 346 E. Kaley St., Orlando, Fla. 32806

Mutschler, Steven Carl, Box 456, Perryville, Md. 21903

Nagle, Charles William, PO Box 283, Malvern, Pa. 19355

Nash, David Stanton, PO Box 68, Weymouth, Mass. 02188

Nastasic, Dragana, 2455 Edgerton Rd., University Heights, Ohio 44118

Neller, Blair Douglas, 1600 Grove Ave., Highland Park, Ill. 60035

Neptune, Darby Ann, 11921 Goya Dr., Potomac, Md. 20854

Ness, James Robert, 2040 Lee Rd., Orlando, Fla. 32810

Nesser, James L., 11 Williams St., Plainview, Conn. 06062

Newell, Wells Beekman, 1212 Fifth Ave., New York, N. Y. 10029

Newman, Roy Peter, 27 Beverly Court, Belleville, N. J. 07109

Newsam, Deborah, Lynne, 42 Thea Lane, Huntington, N. Y. 11743

Newton, William T., Apt. 154, 151 N. Orlando Ave., Winter Park, Fla. 32789

Nicely, Lynann, 4613 Bayshore Blvd., Tampa, Fla. 33611

Nicholson, Nancy E., 4 Rolling Ridge Rd., Northfield, Ill. 60093

Nicholson, Ruth A., 1250 S. Maitland Ave., Winter Park, Fla. 32789

Nicony, Adele Margaret, Roebling Rd., Bernardsville, N. J. 07924

Nidds, Dale Marilyn, 28 High Farms Rd., Glen Head, N. Y. 11548

Nivens, Sharon Lynn, 627 Ridgewood Dr., Windemere, Fla. 32786

Norback, Carter, 1145 Rosefield Way, Menlo Park, Cal. 94025

Norris, James Wallace, 5058 Sirron Court, Dunwoody, Ga. 30338

Norris, William A., Jr., 411 Lakeview Dr., Sanford, Fla. 32771

Northrup, Theodore H., 106 Wendell Terr., Syracuse, N. Y. 13203

Noyes, Katherine S., 1110 Jungle Ave. N., St. Petersburg, Fla. 33710

Nuttle, Virginia C., 4216 Wickford Rd., Baltimore, Md. 21210

Nye, Theodore S., 61 Walnut St., Milton, Mass. 02186

Oberlander, Regina T., 5 Putnam Hill, Greenwich, Conn. 06830

Obolensky, David I., 120 East End Ave., New York, N. Y. 10028

O'Brien, James E., 4142 Aldington Dr., Jacksonville, Fla. 32210

O'Connor, William P., 202 Southampton, Louisville, Ky. 40223

Oetjen, Jeffrey H., 344 Overlook St., Lancaster, Ohio 43130

Ogilvie, Kim S., PO Box 217, Winter Park, Fla. 32789

Oliver, Evelyn M., Westbury Farms, Indiantown, Fla. 33456

Oliver, Sherrill Ann, 220 Hunting Lodge Dr., Miami Springs, Fla. 33166

Organ, Joseph, 7901 Washington Blvd., River Forest, Ill. 60305

Orsi, Liliana C., 9 Contentment Island Rd., Darien, Conn. 06820

Osborne, Susan C., 3 Nassau Dr., St. Louis, Mo. 63124

Oshins, Joanne, 1050 Park Ave., New York, N.Y. 10028

Ourisman, John Mandell, 2 Oxford St., Chevy Chase, Md. 20015

Owen, Grace M., 4020 Montrose Court, Orlando, Fla. 32806

Pae, M. Christina, Apartado 3617 Central, Guadalajara, Jalisco, Mexico

Page, Stephen F., 2648 E. 37th St., Tulsa, Okla. 74105

Paine, Laurie W., PO Box 1348, Pinehurst, N. C. 28374

Pallotta, Jill P. 32 Ocean Dr., Jupiter, Fla. 33458

Palmer, Dorothy Diane, 96 Richmond Hill Rd., New Canaan, Conn. 06840

Palmer, Paul Jr., 1328 Citrus Isle, Ft. Lauderdale, Fla. 33315

Palmer, Peter, 1328 Citrus Isle, Ft. Lauderdale, Fla. 33315

Parker, Joan N., 5313 Falmouth Rd., Washington, D. C. 20016

Parmele, Charles R. IV, Rolling Hill Rd., Skillman, N. J. 08558

Parmelee, Berkley M., 147 Thatch Palm Cove, Boca Raton, Fla. 33432

Parsons, Deborah, 2344 Hunterfield Rd., Maitland, Fla. 32751

Patricelli, James M., 34 Shaker Dr., Loudonville, N. Y. 12211

Patterson, Bonita C., 455 Lakefront Blvd., Winter Park, Fla. 32789

Paver, Randa L., 765 Tropica Circle, Sarasota, Fla. 33578

Pedersen, Juliann, 629 Lake Shore Dr., Maitland, Fla. 32751

Peed, George Pullen, 49 Halawa Dr., Honolulu, Hawaii 96818

Peele, Gregory, 1417 E. Chichester St., Orlando, Fla. 32803

Peers, Christopher John, 1461 Lyndale Blvd., Maitland, Fla. 32751

Pendleton, Ward Whiton, 1 Farragut Square S., Washington, D. C. 20006

Penrose, Boies, 1801 Kennedy Blvd., Philadelphia, Pa. 19103

Perlo, Charles H., 406 School St., Belmont, Mass 02178

Perry, Michael Timothy, Box 1631, Balboa, Canal Zone

Persinski, Lydia Ann, 612 Briercliff Dr., Orlando, Fla. 32806

Peters, Clifford S., Highland Farm Rd., Greenwich, Conn. 06830

Peters, Constance S., 100 Glenwood Rd., Englewood, N. J. 07631

Peters, Louise F., Deer Run Farm, Pennington, N. J. 08534

Peterson, Katherine, PO Box 319 Econ Trail, Goldenrod, Fla. 32733

Peterson, Mary Gwen, 1744 Starwan Rd. E., Jacksonville, Fla. 32211

Peterson, Michael G., 1202 S. E. 25th Lane, Cape Coral, Fla. 33904

Peterson, Mikel George, 417 Rock Pit Rd., Titusville, Fla. 32780

Petrosky, Margaret Ann, 25 Old Estate Rd., Manhasset, N. Y. 11030

Pfeiffer, Stephen D., 612 San Juan Blvd., Orlando, Fla. 32807

Pfingst, Patricia E., 199 W. Wind Rd., Louisville, Ky. 40207

Pfingstag, Henry W., Apt. 60, 1123 Center Parkway, Lexington, Ky. 40502

Phillips, Pamela R., 1301 Westgrove Blvd., Alexandria, Va. 22307

Pinder, Rodney W., 5860 E. 6th Ave., Hialeah, Fla. 33013

Pitt, William Henry, III, 184 Parsonage Rd., Greenwich, Conn. 03830

Plant, Arthur F., 300 E. 74th St. Apt. 21G, New York, N. Y. 10021

Platzer, Nancy Susan, 870 United Nations Plaza, New York, N. Y. 10017

Plimpton, Janice, 616 Windsor Rd., Asheville, N. C. 28804

Plumb, R. Lee, 1001 Virginia Ave., Alexandria, Va. 22302

Poole, Sandra Kaye, 456 Dunbar St., S. W., Atlanta, Ga. 30310

Poretsky, Joel Robert, 6520 Windermere Circle, Rockville, Md. 20852

Port, Helen Elizabeth, 2800 Lazy Lane, Winston-Salem, N. C. 27106

Posner, Shirin Karen, Apartado No. 80 432, Caracas, Venezuela

Postell, Barbara Taylor, Box 3127, Norfolk, Va. 23514

Pottenger, Robert M., Rt. 1 Woodside Dr., Geneva, Ohio 44041

Potter, Elizabeth L., 36 Tiel Way, Houston, Tex. 77019

Powell, Lorraine, 607 Albany Ave., Augusta, Ga. 30901

Powell, Susan Lynn, 702 N. E. 33rd St., Oakland Park, Fla. 33308

Power, Michael Anthony, 1505 Oranole Rd., Maitland, Fla. 32751

Prather, Andrew, 2411 Fairway Ave., Columbus, Ga. 31906

Preddy, William K., 100 Trismen Terr. W., Winter Park. Fla. 32789

Prescott, James Glenn, 149 South Lake Ave., Albany, N. Y. 12208

Price, Buddy Alan, 6340 S. W. 4th St., Miami, Fla. 33144

Price, Merdis, PO Box 1140, Orlando, Fla. 32802

Prieto, Andres, Box 1121, San Juan, Puerto Rico 00902

Prince, Staige S., 20 E. 52nd St., Savannah, Ga. 31405

Pulley, Gregory Melvyn, 15 Canterbury Dr., Hauppauge, N. Y. 11787

Pulling, Lucy Gail, 201 Goodlette Rd. S., Naples, Fla. 33940

Purcell, Cynthia K., 5240 N. E. 17th Ave., Ft. Lauderdale, Fla. 33308

Purkey, Patricia L., 351 Fitzhugh Rd., Winter Park, Fla. 32789

Putnam, Edward B., 8500 Seminole Ave., Philadelphia, Pa. 19118

Puzio, Renee, 1885 Temple Dr., Winter Park, Fla. 32789

Quinn, Robert Emmet, 333 Wakefield St., West Warwick, R. I. 02893

Race, Charles Arthur, Box 223 Oakdene Rd., Barrington, Ill. 60010

Rambone, Joanne M., 22 Barry Rd., Scarsdale, N. Y. 10583

Rance, Lisa Anne, 435 Lincoln, Glencoe, Ill. 60022

Randall, Loane Jackson, 635 Parkview Lane, Naples, Fla. 33940

Rankin, Gary Alan, 452 Wyldhaven Rd., Rosemont, Pa. 19010

Ratliff, Thomas Hunter, 2437 Myrtle Ave., Sanford, Fla. 32771

Read, Clara, Box 125 Cataumet, Cape Cod, Me. 02534

Redfield, Marjorie, 148 S. County Rd., Palm Beach, Fla. 33480

Reed, Robert David, 236 Loring Ave., Pelham, N. Y. 10803

Reeves, William B., 2609 Summerfield Rd., Winter Park, Fla. 32789

Regan, Edward P., Jr., 92 Elm St., Andover, Mass. 01810

Reiche, Jane A. PO Box 681, Maitland, Fla. 32751

Reinhart, Richard Paul, 1527 S. E. 11th St., Deerfield Beach, Fla. 33441

Reisinger, Jean Austin, 41 Wiltshire St., Bronxville, N. Y. 10708

Reniska, Kim, 601 Loomis Dr., Orange City, Fla. 32763

Rentschler, Stephanie, PO Box 1016, Paoli, Pa. 19301

Ressler, David D., 2901 Mt. Royal Blvd., Glenshaw, Pa. 15116

Reynolds, Nancy M., 22 S. Reese, Memphis, Tenn. 38111

Ricciardelli, Russell N., 190 Brookline St., Needham, Mass. 02192

Riccio, Robert R., 814 Laning St., Southington, Conn. 06489

Rice, Corinthia, 1301 Raintree Place, Winter Park, Fla. 32789

Rice, Sara Blair, 3205 Longford Lane, Louisville, Ky. 40222

Richwagen, Jeffrey, 1127 N. W. 3rd Ave., Delray Beach, Fla. 33444

Rickey, Pamela Margaret, 103 Westdale Court, Timonium, Md. 21093

Reiger, Susan Mary, 12094 Lost Tree Way, North Palm Beach, Fla. 33408

Ripley, Stephen Allen, 71 Georgetown Green, Charlottesville, Va. 22901

Rittmanic, Teresa Lynn, 60 Uranus Ave., Merritt Island, Fla. 32952

Roark, Holly E., 816 Tuscarora Trail, Maitland, Fla. 32751

Roberts, David H., 1506 N. W. 36th Way, Gainesville, Fla. 32601

Roberts, Judith Ann, 2342 Ephraim Ave., Ft. Myers, Fla. 33901

Roberts, Steele M., 731 Washington Rd., Pittsburgh, Pa. 15228

Robinson, Courtenay D., Y Cross Ranch, Horse Creek, Wy. 82001

Robinson, Roxwell, 1650 College Circle E. Jacksonville, Fla. 32209

Robison, George H., 804 Malcolm Dr., Silver Spring, Md. 20901

Rodman, Caryn, 38 Oregon Ave., Bronxville, N. Y. 10708

Rogers, Dexter S., 222 Everit St., New Haven, Conn. 06511

Rogers, Dianna E., GPO Box 75, San Juan, Puerto Rico 00902

Rogers, Mary Ann, 932 37th St., West Palm Beach, Fla. 33040

Roman, Mark, 15-40, 163rd St., Whitestone, N. Y. 11357

Rondolino, Tina, 206 Nina St. N. E., St. Petersburg, Fla. 33704

Ronnick, Donna Jeanne, 2151 Sparrow Court, Sarasota, Fla. 33579

Rosenstein, Stephen G., 22 Hickory Rd., West Orange, N. J. 07052

Rosenthal, Brooke Ellen, 700 New Hampshire N. W. Washington, D. C. 20037

Rosenthal, Cathryn P., 6113 Clearwood Rd., Bethesda, Md. 20034

Ross, Janet Marie, PO Box 2230, Daytona Beach, Fla. 32015

Ross, John Wilmer, 4700 Conn Ave., Washington, D. C. 20008

Rossetter, Patricia H., 1020 S. Patrick Dr., Melbourne, Fla. 32901

Rounsavall, Anne R., 181 West Wind Rd., Louisville, Ky. 40207

Royce, David C., 70 Yantacaw Brook Rd., Upper Montclair, N. J. 07043

Rubini, Stanley L., 2710 Falmouth Rd., Toledo, Ohio 43615

Rudel, Sarah F., 45 E. 89th St., New York, N. Y. 10028

Russell, William Ervin, 4904 Homecrest Circle, Jacksonville, Fla. 32210

Russo, Robert Stephen, 232 Chestnut St., Sewickley, Pa. 15143

Ruttger, Sally Marie, 2880 N. E. 24th Place, Ft. Lauderdale, Fla. 33305

Sachse, Joanne C., Box 19, Coyngham, Pa. 18219

Sagan, Richard G., 116 Ox Yoke Dr., Wethersfield, Conn. 06109

St. Lawrence, Robert, 116 Sherwood Dr., Altamonte Springs, Fla. 32701

Samartino, Elissa M., 10950 Snapper Creek Rd., Miami, Fla. 33156

Sanders, Wendy, 3820 N. W. 78th Lane, Coral Springs, Fla. 33065

Sansone, Richard L., 6217 Linneal Beach Dr., Orlando, Fla. 32810

Santiago, Orlando Jaime, 161-03 65th Ave., Flushing, N. Y. 11365

Santilli, Anna Maria, 1000 E. New York, Deland, Fla. 32720

Saphirstein, Nona Ellen, 190 E. 72nd St., New York, N. Y. 10021

Sater, Patrice, L., 15 Shore Rd., Pelham Manor, N. Y. 10803

Savage, Jill Ann, 5447 Boca Raton, Dallas, Tex. 75229

Savid, Richard B., 49 Idle Day Dr., Centerport, N. Y. 11721

Savoca, Terry Ann, 5510 Oakway Rd., Orlando, Fla. 32808

Scarbrough, Thomas B., 6503 Betsy Court, Jacksonville, Fla. 32210

Schaack, Anne, 16 E. 64th St., New York, N. Y. 10022

Schaffner, Mary E., 408 W. Second, Fordyce, Ark. 71742

Schattner, Karen Ann, 5 Emerald Circle, Ormond Beach, Fla. 32074

Schert, John D., 4828 Colonial Ave., Jacksonville, Fla. 32210

Schiff, Jean, 1422 Granville Dr., Winter Park, Fla. 32789

Schmerler, Joseph, 5338 Locksley Ave., Orlando, Fla. 32810

Schmidt, Frederick John, 404 Belvedere Oval, Temple Terrace, Fla. 33617

Schmitt, Christopher, Apt. 12, 5561 Sanger Ave., Alexandria, Va. 22311

Schneider, Dana R., 147 Forest Ave., Emerson, N. J. 07630

Schneider, Elizabeth A., 365 Stewart Ave., Garden City, N. Y. 11530

Schott, Steven G., 778 Park Ave., New York, N.Y. 10021

Schrafel, Robert Alan, 73 Birch St., Floral Park, N. Y. 11001

Schumacher, Kathryn A., 273 List Rd., Palm Beach, Fla. 33480

Schumacher, Susan L., 120 E. Drive, Congress Lake, Hartville, Ohio 44632

Schwartz, Kathy Sue, Brayton Park, Ossining, N. Y. 10562

Schwengel, Jean Fern, PO Box 1979, Milwaukee, Wis. 53201

Scott, David H., 2911 Debrocy Way, Winter Park, Fla. 32789

Scott, Valery, 2923 Parkridge Circle N. W., Canton, Ohio 44718

Scribner, Alexander, Apartado 3404, Panama 4, Panama R P

Schwert, Janet Lee, 480 Virginia Court, Winter Park, Fla. 32789

Searson, Patricia Anne, 226 Cleveland Dr., Croton-Hudson, N. Y. 10520

Seavey, John Paul, 19 Stewart Lane, Berkeley Heights, N. J. 07922

Segui, Didier S., 7301 Tyler Ave., Falls Church, Va. 22042

Selton, Robert W., Jr., 316 E. Marks St., Orlando, Fla. 32803

Serrano, Frank B., Galleries Anspach, Blvd. Anspach 36, B-1000 Brussels, Belgium

Seymour, Carol Ann, Box 1130, Christiansted, St. Croix, V.I. 00820

Shadwell, Susan, 11 First South St., Bar Harbor, Me. 04609

Shaker, Lorraine R., 1216 S. Fern Creek, Orlando, Fla. 32806

Shalom, Sarita, 20 Princess St., Kingston, Jamaica, West Indies

Shannon, Frances, 95 Salem Rd., New Canaan, Conn. 06840

Shapiro, John Todd, 1035 S. Lake Dr., Hollywood, Fla. 33020

Sheeran Abigail Louise, 30 Swan Rd., Winchester, Mass. 01890

Sheftel, Elliot S., 3040 Tremont St., Allentown, Pa. 18104

Shelly, Carol Lee, 24 E. Main St., Lansdale, Pa. 19446

Shelton, Cynthia Ann, 49 Valley Rd., Old Westbury, N. Y. 11568

Shepard, Amy Dale, 20 Observatory Rd., Cincinnati, Ohio 45208

Shepard, Stanely Hansen, 125 Selden Hill Dr., West Hartford, Conn. 06107

Shepherd, Richard S., 102 Deerfield Rd., Broomall, Pa. 19008

Sheppard, Herbert B., 1500 Arlington Blvd., Arlington, Va. 22209

Shookus, Steve A., 43 Ivy Lane, Newington, Conn. 06111

Shuck, Donald L., Jr., Broad Hill Farms, Coraopolis, Pa. 15108

Shurtz, Robert, 5730 Cortez Dr., Orlando, Fla. 32808

Shuttleworth, Jacquelyn, 1550 Oakadia Lane, Clearwater, Fla. 33516

Siegel, Andrew N., 5 Halcyon Court, Baltimore, Md. 21208

Sierks, Christine, 1331 Elizabeth Lane, Glenview, Ill. 60025

Simons, Walter Moye, 614 Raleigh Rd., Wilson, N. C. 27893

Sindelar, Scott John, 301 S. Ocean Blvd., Pompano Beach, Fla. 33062

Sines, John A., 1019 Edgewood Dr., Charleston, W. Va. 25302

Sisson, Pamela Sue, 3410 Wildwood Dr., Marion, Ind. 46952

Slagle, John H., Jr., 100 Woodland Hills, Calhoun, Ga. 30701

Slaybaugh, Katherine R., 52 Drake Rd., Scarsdale, N. Y. 10583

Slayman, Deborah, 3040 Aloma Ave. Apt. K6, Winter Park, Fla. 32789

Sloan, Claude C., 4700 Pocahontas Ave., Richmond, Va. 23226

Sloan, Michael A., 6213th AB Sqd. K-28, APO, San Francisco, Cal. 96280

Smit, Peter Adrian, 2-A Berkeley Rd., Scarsdale, N. Y. 10583

Smith, Brad William, 312 N. E. 12th Ave., Ft. Lauderdale, Fla. 33301

Smith, Caroline, 515 N. Hubbard Lane, Louisville, Ky. 40207

Smith, Christopher Jon, 20 Inwood Rd., Essex Fells, N. J. 07021

Smith, Frank W., Jr., 1103 John St., Greenville, Miss. 38701

Smith, Gail, 635 Woodley Rd., Maitland, Fla. 32751

Smith, Robert Snowden, 187 Harrison Rd., Cheshire, Conn. 06410

Smith, Stephen B., 10 Pinewood Rd., Montpelier, Vt. 05602

Smylie, Margaret Lynne, 3712 Lovers Lane, Dallas, Tex. 75225

Snapp, Webster K., Jr., 1609 Landon Ave., Jacksonville, Fla. 32207

Soldo, Ronald M., 28 Grove St., Lynbrook, N.Y. 11563

Soliman, Tamara A., 97-07 H. Harding Exp., Rego-Park, N. Y. 11374

Solter, Mark Allen, 6 Park Overlook Ct., Bethesda, Md. 20034

Spahr, Stephen J., 5946 Tidewood Ave., Sarasota, Fla. 33581

Spalthoff, Pamela K., 82 Winthrop Dr., Riverside, Conn. 06878

Speck, Kathy Ann, 140 N. E. 22nd Street, Wilton Manors, Fla. 33305

Spencer, Diane Leslie, 2819 Glendora Ave., Orlando, Fla. 32806

Spencer, Hellene H., 1965 Norshon Rd., Merrick, N. Y. 14566

Spencer, Richard V., Porter-Hill, Middlebury, Conn. 06762

Stacy, Helen Hollis, 1711 E. Gwinnett St., Savannah, Ga. 31404

Staley, Arlinda Ann, PO Box 283, Ocala, Fla. 32670

Stanly, Kay Frances, 325 Valera Ct., Winter Park, Fla. 32789

Steele, John F., Jr., 672 Stanley Ave., Cincinnati, Ohio 45226

Stein, Donna Ann, 320 Oak Ave., New York, N.Y. 10306

Steiwer, Frederick M., Silvermine Ave., Norwalk, Conn. 06850

Stephens, Katherine M., 1420 Granada Blvd., Coral Gables, Fla. 33134

Stephens, Peter J., 4000 N. E. 23rd Terr., Lighthouse Point, Fla. 33064

Stevens, Deborah, 1830 Peruvian Lane, Winter Park, Fla. 32789

Stevenson, Jill, 303 Adams Lane, Wayland, Mass. 01778

Stewart, Kathleen, 780 Ivy Avenue, Cincinnati, Ohio 45246

Stiles, Cassandra, 221 Sea Spray Ave., Palm Beach, Fla. 33480

Stone, Richard Anderson, 136 East St., Sharon, Mass. 02067

Storer, Jeffrey M., 905 Crevasse St., Lakeland, Fla. 33801

Story, Elizabeth Ann, Camp Road, Clayville, N.Y. 13322

Strathern, James G., RFD 5 Governors Island, Laconia, N. H. 03246

Strehl, Laurie Louise, 2630 McKinley St., Hollywood, Fla. 33020

Stricker, Patricia G., 539 Poppy Way, Louisville, Ky. 40206

Strickland, Robert M., PO Box 19025, Tampa, Fla. 33616

Stroh, Peter R., 98 Merriweather Rd., Grosse Pointe Farms, Mich. 48236

Strohmeier, Robert F., 30 Murray Hill Rd., Scarsdale, N. Y.

Strum, Adam Michael, 8 Lane Ave., Plainview, N. Y. 11803

Sullivan, Neil Patrick, 2030 W. Island Dr., Miramar, Fla. 33023

Sullivan, Robert Tew, PO Box 726 Altamonte Springs, Fla. 32701

Sullivan Robert L., 6000 Ivydene Terr., Baltimore, Md. 21209

Summers, Peter J., 58 Beacon St., Concord, N.H. 03301

Susnar, Lana A., 3475 S. Ocean Blvd. Apt. 609, Palm Beach, Fla. 33480

Swartz, Richmond J., 28 Riverside Ave., Red Bank, N. J. 07701

Swenson, Krista, 5411 W. 79th Terr., Prairie Village, Kansas 66208

Talmage, Sylvia B., Box 245, Fal Hills, N. J. 07931

Tamoney, Brian C., 65 Stoner Dr., West Hartford, Conn. 06107

Tarbox, Leslie Anne, 2380 Date Palm Rd., Boca Raton, Fla. 33432

Taylor, Austin Randall, 221 Mary Ann Dr., Memphis, Tenn. 38117

Taylor, Haven, 1411 Via Tuscany, Winter Park, Fla. 32789

Taylor, J. Scott, 4200 Bayview Dr., Ft. Lauderdale, Fla. 33308

Taylor, Robert Dennis, Apt. 414, 1250 W. Park Ave., Highland Park, Ill. 60035

Taylor, Thomas, 135 Morrissey Blvd., Boston Globe, Boston, Mass. 01207

Teicher, James S., 2 Soundview Lane, Kings Point, N. Y. 11024

Terrel, Elizabeth, American Embassy, APO New York, N. Y. 09891

Terry, Alan F., 3870 N. E. 17th Ave., Pompano, Fla. 33064

Terry, Linn, 782 Skyline, Jackson, Tenn. 38301

Thew, Frances Marion, 1877 Meadow Court, West Palm Beach, Fla. 33406

Thomas, Claudia Gibson, 911 Seminole Dr., Winter Park, Fla. 32789

Thomas, Peggy L. Bauer, 642 Longford Lane, Wichita, Kansas 67208

Thomas, Peter A., Jr., 611 Lake Ave., Greenwich, Conn. 06830

Thomas, Philip David, 681 Prospect, West Orange, N. J. 07052

Thompson, Andrea J., 5127 Pelle Port Ave., Orlando, Fla. 32809

Thompson, Ann Rees, 3810 Ortega Blvd., Jacksonville, Fla. 32210

Thompson, Steven, 1300 Park Lane, Pelham, N.Y. 10803

Tomaselli, Cary S., Holly Glen Dr., Cherry Hill, N. J. 08034

Tooker, Leslie W., 3018 Kenmore Rd., Richmond, Va. 23225

Toon, Alan Malcolm, American Embassy Belgrade, c/o Dept. of State, Washington, D.C. 20521

Tracy, Scott, Box 234 Rt. 5, Laconia, N. H. 03246

Travaglini, Mark C., 4000 Hazelwood Ave., Thorndale, Pa. 19372

Tremblay, Gerald F., 7015 Leighton Way, Orlando, Fla. 32807

Trethaway, Scott Clark, 116 Salem Dr., Ithaca, N. Y. 14850

Trigg, Rosalind B., 729 Old Dobbin Rd., Lexington, Ky. 40502

Trocchi, James P., 151 Locust St., Hyannis, Mass. 02601

Troxel, David, 202 Laird Bldg., Tiffin, Ohio 44883

Truscott, Terry Joyce, 2608 Valencia Dr., Sarasota, Fla. 33579

Tuchschmidt, Jill, 51 Westmoreland Place, St. Louis, Mo. 63108

Tuell, Kim Shannon, 8603 Perry Rd., Louisville, Ky. 40222

Tully, Catherine M., 678 Colonial Ave., Pelham Manor, N. Y. 10803

Tully, Christopher D., 678 Colonial Ave., Pelham Manor, N. Y. 10803

Turley, Terry Lee, 7 Danhurst Court, Towson, Md. 21204

Turnbull, Peter Andrew, Rollins College, Box 332 Winter Park, Fla. 32789

Turner, Bruce S., 257 Devonshire Rd., Devon, Pa. 19333

Tuttle, Randall F., South Street, Middlebury, Conn. 06762

Ulman, Barbara, Rt. 2 Box 685, Mound, Minn. 55364

Utley, Elaine M., Brett Lane, Bedford, N. Y. 10506

Valls, Adrian, Spanish Embassy, Santo Domingo, Dominican Republic

Van Arsdale, Stuart F., 1676 Bowman St., Clermont, Fla. 32711

Van Deusen, Carol S., Greenleaf St., Rye, N.Y. 10580

Vann, Jefferson L., 1105 Yates Ave., Orlando, Fla. 32804

Vastyan, James Ernest, 18073 Meadow Lane, Strongsville, Ohio 44136

Vaughn, Cheryl Louise 2235 Willow Brook Dr., Huntingdon Valley, Pa. 19006

Videtta, Joseph Anthony, 4 Everendon Rd., Canton, Mass. 02021

Viering, Peter Bentley, 6 Hatheway Dr., West Hartford, Conn. 06107

Vila, Adis Maria, 2780 N. W. 15th Ave. Apt 10, Miami, Fla. 33142

Visser, Christopher, Rt. 2, Ringoes, N. J. 08551

Von Hoffman, Brant, 17 Manor Hill Road, Summit, N. J. 07901

Von Wormer, Christiansen, 511 Shelden Rd., Grosse Pointe Shores, Mich. 48236

Voyce, Brian D., 1841 Laurel Rd., Winter Park, Fla. 32789

Voytek, Charles S., 735 New Haven Ave., Milford, Conn. 06460

Waddell, Susan Carol, 43 St. Johns Rd., Wilton, Conn. 06897

Wadsworth, Peter S., Millerton Rd., Lakeville, Conn. 06039

Wagner, Linda Lee, 679 Mourning Dove Dr., Sarasota, Fla. 33577

Waits, Anthony A., 7305 Shadwell Lane, Prospect, Ky. 40059

Waldon, Cheryl Y., 2420 Lake Sunset Dr., Orlando, Fla. 32805

Walker, Wendy Ethel, 1200 Cherokee Dr., Waycross, Ga. 31501

Wallace, Juliette S., 425 Linden, Winnetka, Ill. 60093

Walters, Linda Marie, 276 Sorrento Circle, Winter Park, Fla. 32789

Ward, Cynthia Lea, 528 Wimer Circle, Pittsburgh, Pa. 15237

Ward, Peirce Colton III, 96 Club Rd., Riverside, Conn. 06878

Wardell, Beth B., 802 Cedar Ave., Point Pleasant Beach, N. J. 08742

Wardwell, Mary Jane, 283 Firth Rd., Palatine, Ill. 60067

Warner, James Blair, 222 S. Greenlawn Ave., South Bend, Ind. 46617

Watson, Charles David, 435 N. W. 88th Terr., Miami, Fla. 33150

Watson, Craig Lee, 67 Ludlow Dr., Chappaqua, N. Y. 10514

Watson, Patrick Frank, 5825 Osceola Rd., Bethesda, Md. 20016

Wattles, Richard F., 40 Northledge Dr., Buffalo, N. Y. 14226

Wavell, Barbara B., 1166 Palmer Ave., Winter Park, Fla. 32789

Weaver, Thomas E., Jr., 43 Middle St., Concord, Mass. 01742

Webb, Bradford, 4391 Coral Hills Dr., Coral Springs, Fla. 33060

Wedge, Michael Carlton, 107 Breer Circle, Brockton, Mass. 02401

Wegner, Warren A., Jr., 206 Euston Rd., Garden City, N. Y. 11530

Wegner, William T., 206 Euston Rd., Garden City, N. Y. 11530

Weiss, Barbara J., 416 Charles Ave., Massapequa Park, N. Y. 11762

Weiss, Jonathan David, 1516 Main Street, Sarasota, Fla. 33577

Weldon, William H., 225 Woodland Ave., Westfield, N. J. 07090

Wellman, Susan L., 7 Brook Lane, Lakeland, Fla. 33803

Wells, Holly E., Quarters J, Naval Amphibian Base, Norfolk, Va. 23521

Wells, Janet M., 1805 Wesley Ave., Ocean City, N. J. 08226

Wells, Talbert L., 3533 Day Ave., Miami, Fla. 33133

Welsh, David, 27 Barren Rd., Media, Pa. 19063

Wentsel, Nancy W., 1309 Mineral Springs Rd., Sterling, Ill. 61081

Wernicke, Paul H., Rt. 4 Box 55, Pensacola, Fla. 32503

Wert, Linda Ellen, 3609 Riviere Duchien, Mobile, Ala. 36619

Westcott, Thomas Glen, 9299 Martinique Dr., Miami, Fla. 33157

Weston, David J., 52 Amherst Dr., Hastings-on-Hudson, N. Y. 10706

Westwood, George E. III, 7824 Eva St., Philadelphia, Pa. 19128

Wetzel, Mary E., 14 Stratford Place, Grosse Pointe, Mich. 48230

Whealler, Susan C., 1427 Emory Rd. N. E., Atlanta, Ga. 30306

Wheatley, James R., 40 White Oak Tree Rd., Syosset, N. Y. 11791

Whelan, Kerry M., 38 Colony Court, Murray Hill, N. J. 07971

Whipple, George A. III, 720 Park Ave., New York, N. Y. 10021

White, Pamela K., 19601 N. Park Blvd., Shaker Heights, Ohio 44122

Whitley, Richard Warren, 4 Beechwood Rd., Basking Ridge, N. J. 07920

Whitmore, Carl Stobie, 218 Bylane, Houston, Tex. 77024

Whitney, Anne Hunt, 4402 Fox Bluff Rd., Middleton, Wis. 53562

Wiebmer, Ann Elizabeth, 630 Fountain Rd., Naples, Fla. 33940

Wiedl, William A., Jr., 182 Antiqua Dr., Cocoa Beach, Fla. 32931

Wilcox, Susan N., 26 Pilgrim Dr., Winchester, Mass. 01890

Wiles, Luther K., 6211 Randall Court, Alexandria, Va. 22307

Williams, Andrew W., 269 Ashbourne Place, Columbus, Ohio 43209

Williams, Eva Jan, 107 Meyers Dr., Greenville, S. C. 29605

Williams, Patricia Lee, 405 E. Fairlawn Blvd., Akron, Ohio 44313

Williams, Sue Lyn, 1039 Sumica Dr., Ft. Myers, Fla. 33901

Williams, Timothy A., 37 Western Ave., Bath, Me. 04530

Wilson, Clifford G., 27 Dartmouth Rd., Mountain Lakes, N. J. 07046

Wilson, Donald Robert, 7 Bartlett Rd., East Haven, Conn. 06512

Wilson, Marcus Anthony, 1308 Clementine, Memphis, Tenn. 38106

Wilson, Peter Willets, 14 Overhills Dr., St. Louis, Mo. 63124

Wilson, Rand E., 200 The Terrace, Sea Girt, N.J. 08750

Winge, Kathy Elizabeth, 4312 Beach Park Dr., Tampa, Fla. 33609

Winslow, Robert M., c/o O.F. Nixon, Jr., Box 760, La Grange, Ga. 30240

Winter, Jennifer C., 170 Goltra Dr., Basking Ridge, N. J. 07920

Wismar, David Robert, 300 Northcliff Dr., Rocky River, Ohio 44116

Withers, Martha, 6625 Bradley Blvd., Bethesda, Md. 20034

Witten, Sam, 2331 Brookside Dr., Louisville, Ky. 40205

Wojcik, Edward W., 20 Wakeman St., West Orange, N. J. 07052

Wolf, Charles Edward, 555 S. Atlantic Ave., Cocoa Beach, Fla. 32931

Wolf, Susan Diane, 1217 Robin Hood Circle, Baltimore, Md. 21204

Wolfson, Gerry A., 6408 Winnepeg Rd., Bethesda, Md. 20034

Wommack, Judith Jean, 7310 Sanderson Place, Cincinnati, Ohio 45243

Wood, Jeremy Adams, Harbour Rd., Warwick, Bermuda

Wood, Rosalie Anne, Caixa Postal 8749, Sao Paulo S P, Brazil

Wood, Victoria Barlow, 3115 Chain Bridge Rd., Washington, D.C. 20016

Woodbury, Lise Ann, 2615 Verona Trail, Winter Park, Fla. 32789

Woodruff, John H., Jr., Box 698, Auburn, N. Y. 13021

Wooters, Joan Kirby, 941 Ponus Ridge, New Canaan, Conn. 06840

Wopat, Christine M., 40 Laury Dr., Fairhaven, N. J. 07701

Worthing, James S., 4631 Emerson South, Minneapolis, Minn. 55409

Wray, Claudia Decamp, 400 Union St., Gaffney, S. C. 29340

Wrobel, Bernard, 1401 Roscomare Ave., Orlando, Fla. 32806

Wuertenbaecher, Wendy B., 13 Upper Ladue Rd., St. Louis, Mo. 63124

Wunderlich, Robin L., 256 W. Cherry Circle, Memphis, Tenn. 38117

Wurts, Robert Page, 672 Clovelly Lane, Devon, Pa. 19333

Wyatt, Claudia Ann, 9041 Falls Chapel Way, Potomac, Md. 20854

Wynne, Patricia F., 235 Millbrook Rd., Hamden, Conn. 06518

Xenakis, Randall James, Box 5048 Rt. 1, Plaistow, N. H. 03865

Yakopec, Louis M., 21 Beckman St., Cheswick, Pa. 15024

Yale, Joan Booth, 831 Tall Timber Rd., Orange, Conn. 06477

Yamet, Richard S., 4525 H. Hudson Pkwy., Bronx, N. Y. 10471

Yaney, Gordon, 221 Ryder Rd., Manhasset, N.Y. 11030

Yarnall, George A., Stony Hill Rd., Rt. 1, Box 23, New Hope, Pa. 18938

Yeomans, Cynthia Sue, 704 Magnolia St., Waycross, Ga. 31501

Yianilos, Dean Chris, 609 Balmoral Rd., Winter Park, Fla. 32789

Yoder, Kathy Ann, 3530 Rosewood Dr., Ft. Wayne, Ind. 46804

Young, David William, 221 S. Williston St., Wheaton, Ill. 60187

Young, Gail Louise, 520 Cedar Lane, Swarthmore, Pa. 19081

Young, Madelyn Ethel, Sloan Rd., Williamstown, Mass. 01267

Young, William Carl, 70 Moss Lane, Winter Park, Fla. 32789

Yurchenco, Thomas M., Sinkler Dr., Radnor, Pa. 19087

Zellinger, Katherine J., 980 Peace St., Pelham Manor, N. Y. 10803

Zelman, Gary Charles, 37 Amherst Dr., Hastings-on-Hudson, N. Y. 10706

Zenner, Philip M., 2380 Kingfish Rd., Naples, Fla. 33940

Ziesing, Richard Darden, 725 Black Rock Rd., Bryn Mawr, Pa. 19010

Zim, Ronald P., 1105 Lake Marion Dr., Altamonte Springs, Fla. 32701

Zimmerman, Brad David, 972 Phyllis Lane, Oradell, N. J. 07649

Zimmerman, Robert S., 32 Planting Field Rd., East Hills, N. Y. 11577

Zinn, Kathryn Lovett, Ballwood Rd., Old Greenwich, Conn. 06830

Zolnier, Cynthia, PO Box 39, West Redding, Conn. 06896

Zollo, Victor, 56 North Main St., Beacon Falls, Conn. 06403

Zucker, Robert W., 17 Christy Lane, Springfield N. J. 07081

PHI MU

Never saw such Spirit from any group so small and yet so large. *****

OUR SPONSORS

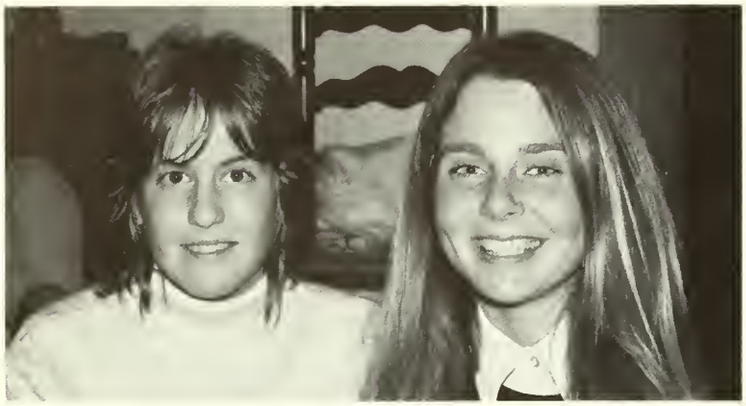

ALPHA

PHI

"The door to happiness opens outward."

Unknown.

CHI OMEGA

The Chi Omega Pledges are involved in numerous activities on campus. Below, one may see what is known as the Caged In Club feeling.

LEEDY'S

OF WINTER PARK, INC.
311 Park Avenue, South
Winter Park, Florida 32789

LUCY LITTLE FLOWER SHOP

331 Park Avenue S.
Winter Park Fla.

THE MUSIC BOX

333 Park Avenue S.
Winter Park Fla.

THANKS FOR THE BUSINESS
YOU'VE GIVEN US THIS YEAR

LOOKING FORWARD TO SEEING
YOU NEXT YEAR

Remember!
All Rock Albums: $3.99
Fisher, KLH, Marant , Altec

O'BRIEN'S PHARMACY

330 Park Avenue S
Winter Park Fla.

GRINGO'S

276 S. Orlando Avenue
Winter Park Fla.

MEXICAN FOOD: AUTHENTIC
OLD WORLD RECIPES

CENTER STREET GALLERY

STOP — BROWSE — DISCOVER IT HERE

ALVA MUSEUM REPRODUCTIONS
COSTUME AND GEMSTONE JEWELRY - CARDS
ORIGINAL PAINTINGS - PRINTS
CAREFULLY SELECTED GIFT ITEMS

136 Park Avenue S
Winter Park Fla.
telephone 644-1545

SURTEES JEWELERS

308 Park Avenue S.
Winter Park Fla.
telephone 644-1902

We welcome Charge Accts.:
Mastercharge & Bank Americard

THE HUTCH COFFEE SHOP

109 East Lyman Avenue
Winter Park Fla.

Serving Breakfast & Luncheon
Hours: 6:30-8:30 Weekdays
6:30-2:00 Saturday
Homemade Doughnuts

RALPH CONTE

141 West Lyman Avenue
Winter Park Fla.

EAST-INDIA TRADING COMPANY

300 Park Avenue S.
Winter Park Fla.

WINTER PARK PHOTO & ART SUPPLY

152 Park Avenue S.
Winter Park Fla.

Photo and Art Supplies
for the amateur and professional

Fast Kodak film finishing

BON VOYAGE INT'L TRAVEL AGENCY

229 W. Fairbanks Avenue
Winter Park Fla. 32789
telephone 305-645-5255

"owned by Rollins alum."

CONGRATULATIONS TO THE CLASS OF '7